

THURSDAY, DECEMBER 9th., 1971

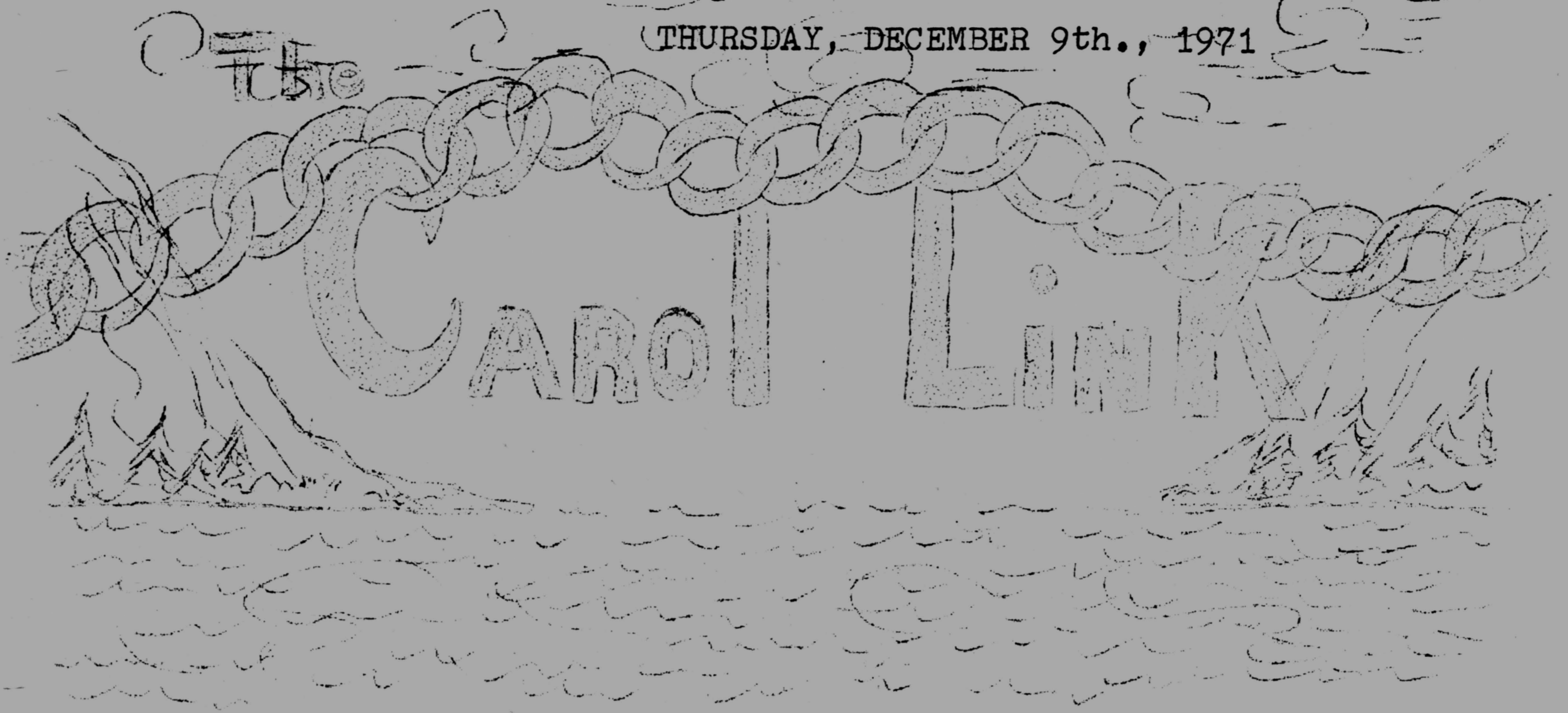

PRINTED AND PUBLISHED IN LABRADOR CITY, NFLD. PRICE 10¢

VOLUME 3, ISSUE 3, P.O. BOX 331, PHONE 944-2311 or 2932

J.S. ROBINSON PUBLISHER

Note: The comments and opinions expressed in this paper are not necessarily those of the publisher.

WHICH SIMPSON SEAR'S WISHING BOOK DID YOU USE?

It is a fact that two different catalogues from Simpson Sear's are being used by the residents of Labrador. One is issued from Toronto, the other from Halifax. If you have the Toronto catalogue and ordered your Xmas gifts from Toronto, you are one of the lucky ones. The Halifax prices are as much as 16% higher on many items. And most of these items are Xmas gifts.

The company as far as we can make out from the limited knowledge of laws concerning mail order companies, are not breaking any laws and can claim transportation costs as the price factor.

But, why only on some items and not on all? We did find a few items which were cheaper in the Halifax catalogue.

We tried to break down the code used in numbering the pages and the best we can come up with is the following; Toronto area code is a small figure two (2) beside the page number, and Halifax is the figure six (6).

Which catalogue did you use?

Further to this price difference, we also take exception to the fact that we in Labrador City and Wabush must pay freight on bulk item orders. This company will pay the freight to Sept Iles, some two hundred miles south of us, connected by the Quebec North shore & Labrador Railway. We would not mind if they just charged us the freight from Sept Iles to here, but by the looks of things, we must be paying the complete freight from the factory.

Is there no justice for the people who live in the north? Yet the Government of Canada is forever asking men to settle up here. Maybe the government should live up here and put up with the injustice and discrimination we receive from our southern companies.

\$25,000.00 STOLEN FROM WABUSH AIRPORT.....

Friday, Dec. 3rd, flight 320, Quebecair from Montreal arrived at Wabush on schedule carrying a sack of currency cosigned to the Can. Imp. Band of Commerce in Labrador City. When the aircraft was off leaded, still nothing was amiss, and it was not noticed until much later that the sack was missing. The R.C.M.P. were then informed and immediately started an investigation. The small sack contained \$25,000.00 in negotiable currency. As off Monday, the RCMP have made no arrests.

CHURCH PAGE

OUR LADY OF PERPETUAL HELP
REV. F. LEMIRE REV. J. LAPERRIERE
O.M.I.
7:00 p.m. Mass (Sat. Evening)
9:00 a.m. Mass
11:00 a.m. Mass
5:00 p.m. Mass (French)
7:00 p.m. Mass
Weekday Masses at 7:00 p.m.

OUR LADY OF ASSUMPTION (WABUSH)
REV. JOS. BLOUIN O.M.I.
10:00 a.m. Mass
7:00 p.m. Mass
Weekday Masses at 5:00 p.m.

PENTECOSTAL CHURCH GLAD TIDINGS
PASTOR WM. GILLET
11:00 a.m. Morning Worship
3:00 p.m. Sunday School
7:00 p.m. Evangelistic Service
Tues. 8:00 p.m. Prayer Meeting
Wed. 7:00 p.m. Choir Practice
Thurs. Young People's Meeting

ST. PAUL'S ANGLICAN CHURCH
REV. W.J. BELLAMY
10:00 a.m. Morning Prayer
Dec. 15th.
6:30 p.m. Confirmation Class

ST. PETER'S ANGLICAN CHURCH
REV. W.J. BELLAMY
7:15 p.m. Evening Prayer
Dec. 17th.
4:00 p.m. Confirmation Class

SALVATION ARMY CITADEL
CAPT. R. BUNGAY
11:00 a.m. Holiness Meeting
2:30 p.m. Sunday School
7:30 p.m. Evangelistic Service
Nursery During 11:00 Service
Mon. 6:30 Band Practice
Wed. 7:30 Corpscadets
Thurs. 7:30 Band Practice
Sat. 7:00 Youth Group

CHRIST CHURCH (WABUSH)
REV. J.B. DICKEY
9:45 a.m. Church School
11:00 a.m. Morning Worship
Nursery Held During Worship

LA FOI BAHAI'IE
PLEIN FEUX LE NOUVEL ORDRE MONDE
Tous les Mardi a 8:00 p.m.
A l'Arena de Labrador City

BAHA'I FAITH
FOCUS ON A NEW WORLD ORDER
Every Tuesday at 8:00 p.m.
Labrador City Arena

For information contact
Labrador City Baha'i's
P.O. Box 556

CAROL UNITED CHURCH
REV. RALPH MOORE
10:30 a.m. Sunday School
(Kind. Inter. Prim.)
11:30 a.m. Nursery & Jr.
11:30 a.m. Morning Worship

DAILY LIGHT by D.R. Parsons

Suggested Scripture Reading: Acts 24: 10-16

Their conscience also bearing witness, and their thoughts the
meanwhile accusing or else excusing. Romans 2:15

All of us have heard the old maxim: "Let your conscience be your guide." Now it is true that God speaks to man through that still, small, inner voice, but we must not forget that because of his fall into sin, man's nature is now so twisted and distorted that conscience is no longer by itself an infallible guide. We need a conscience enlightened and sensitized by the word of God if we are to safely follow its leading. Another reason why conscience alone cannot be relied upon is this; If it's admonitions are often disregarded and it's warnings left unheeded it becomes seared as with a hot iron. The inner voice then becomes inaudible.

An Indian once asked by a missionary to define conscience, pointed a finger at his breast and said, "It is a three-cornered thing in here. When I do wrong, it turns around and hurts very much. If I keep on doing wrong, it will turn until it wears the edges all off, and then it will not hurt me any more."

A coloured man had applied for a job as a teamster. "Are you familiar with mules?" asked the employer. "No, Sah!" replied the applicant. "I knows mules too well to get familiar wid'em." So, too there is great danger in hurting our conscience by becoming familiar with sinfull practices. How important is it to keep our hearts tender and in touch with the word of God. Do not allow yourself to grow dull to sin because of its prevalence. Do not mute the "Inner voice."

How happy is the man who has a conscience "void of offence toward God, and toward men" (Acts 24:16). "For if our heart condemns us, God is greater than our heart, and knoweth all things" (1 John 3:20). If your conscience is bothering you, confess your sin, make the necessary restitution, and you will find the peace of mind you so much desire; for "if our heart condemns us not, then have we confidence toward God" (1 John 3:21).

Conscience is our compass, but the Word of God is our chart."

 **the Bay**
LABRADOR CITY
DEC. 9-10-11

CHRISTMAS BALL CONTENT

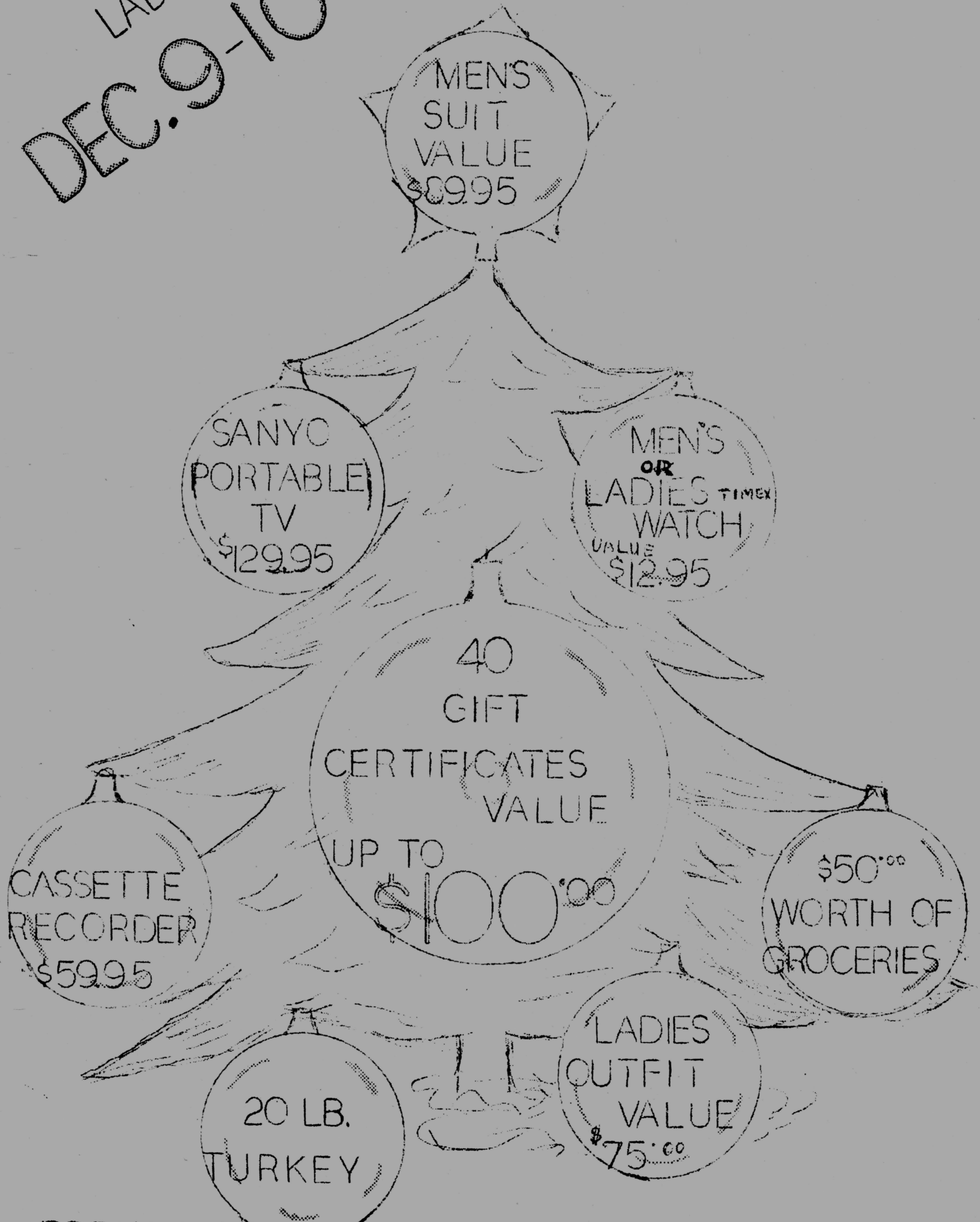

BREAK A XMAS BALL AND WIN A PRIZE.
EVERY PURCHASE OF \$5.00 OR MORE GIVES YOU
A CHANCE TO WIN A XMAS GIFT AT THE BAY.
DRAWING **EVERY HOUR** THURS. & FRI. 11:00AM. TO 8:00 PM.
SATURDAY 10:00AM. TO 5:00 PM.

DENIS PAXMAN
F.B.O.A. OPTOMETRIST

WILL BE VISITING LABRADOR CITY ON DECEMBER 13, 14, 15, & 16.

FOR APPOINTMENTS CALL 944-3133

NEWS RELEASE.....

Ambrose Peddle, Conservative Member of Parliament for Grand Falls White Bay-Labrador, has endorsed the brief of the Grand Falls Chamber of Commerce proposing a regional college for Grand Falls.

In a statement from his Ottawa Office, Peddle says the Chamber's brief very effectively argues the merits for the establishment of one of the first such colleges in Grand Falls.

"I think the case for the regional colleges has been well documented," Peddle said, "and most clear-thinking Newfoundlanders will agree that regional colleges would be a tremendous advancement to our educational system.

Most important, I believe, is the fact that they will make post-secondary education available to many students who are now prevented from bettering themselves because of limited funds."

The M.P. added that the campus problem at Memorial is growing more acute each year, and may reach the critical stage even before 1975-76, as warned by the Royal Commission on Education.

Peddle said he agreed completely with the Chamber's assertion that regional colleges be located scientifically rather than politically. "And, as the brief very excellently points out, Grand Falls is a logical site for a regional college."

Grand Falls, centrally located, would cater to the needs of thousands of students in the immediate and surrounding areas; transportation linking these districts to Grand Falls is extremely good; the secondary education system is considered among the best in the province; and central Newfoundland's economic prospects are good.

Peddle said he was also in full agreement with the proposals made in the brief for the type of college which should be located in Grand Falls, encompassing academic, technical, and special adult courses.

WANTED ----- A basement apartment for young married couple with no children. Required by first week in January.
Phone 944-3394

C F L W RADIO

Monday, Dec, 6th the airways were set atune by a new callletter, reaching across the vast barren lands of Labrador to bring to the people of Labrador West, one of the most modern set-up in radio equipment. C F L W is at present time having a bit of difficulty in receiving news from the outside, as part of their paraphernalia is not here.

But their message is coming in loud and clear, from the TWO HUNDRED and FIFTY WATT transmitter, set up in Wabush, the FRIENDLY RADIO, spreading joy to all.

Their record library is not yet set up, and the platters that you hear are piled on the floor.

I personally met some of the staff Monday night, and they appear sincere when they say, on the air, that they are glad to be here in Labrador West.

To the good guys of C F L W, I can say without any envy, welcome aboard, may your stay here be as joyous as your message.

Hail to you C F L W, 1340 on the dial, may your reign be long and prosperous.

HAPPY BIRTHDAY.

TV GUIDE

MONDAY THRU FRIDAY:::

2:30 Did You Know
 3:00 Sesame Street
 4:00 Take Thirty
 4:30 Edge of Night
 5:00 Paul Bernard

THURSDAY, DECEMBER 9th.

5:30 Tommy Tompkins
 6:00 Bobino
 6:30 Boite a Surprises
 7:00 Hi Diddle Day
 7:30 Father, Dear Father
 8:00 Getting Together
 8:30 O'Hara, U.S. Treasury
 9:30 Mont-Joye
 10:00 Dossiers
 10:30 To See Ourselves
 11:00 Mid Week
 12:00 News
 12:20 Mystery Movie

FRIDAY, DECEMBER 10th.

5:30 Drop-In
 6:00 Bobino
 6:30 Boite a Surprises
 7:00 Abbott & Costello
 7:30 Sports Showcase
 8:00 Dick Van Dyke
 8:30 Donald Lautrec
 9:00 T.B.A.
 9:30 Laugh-In
 10:30 Tommy Hunter
 11:30 News
 11:50 Movie

SATURDAY, DECEMBER 11th.

3:30 Hockey
 6:00 Countrytime
 6:30 Bugs Bunny
 7:30 Camera Moto
 8:00 Replay
 8:30 Update
 9:00 Montreal Variety
 9:30 Chapparral
 10:30 The Entertainers
 11:00 News Digest
 11:30 Au Masculin
 12:00 Cinema

SUNDAY, DECEMBER 12th.

3:30 Skippy
 4:00 Tween Set
 4:30 Me and Friends
 5:00 Tarzan
 6:00 Tour de Terre
 6:30 Walt Disney
 7:30 Quelle Famille
 8:00 La Fleche du Temps
 8:30 Flip Wilson
 9:30 Sunday at Nine
 10:30 Week-End
 11:30 Here and Now
 12:00 News
 12:20 Movie

MONDAY, DECEMBER 13th.

5:30 Drop-In
 6:00 Bobino
 6:30 Boite a Surprises
 7:00 Mr. Wizard
 7:30 Land and Sea
 8:00 Reach For The Top
 8:30 Irish Rovers
 9:00 A la Seconde
 9:30 Paradis Terrestre
 10:00 Cannon
 11:00 Front Page Challenge
 11:30 News
 11:50 Hawaii 5-0

TUESDAY, DECEMBER 14th.

5:30 Drop-In
 6:00 Bobino
 6:30 Boite a Surprises
 7:00 Alphabet Soup
 7:30 All Around The Circle
 8:00 Mary Tyler Moore
 8:30 Carol Burnett
 9:30 Tuesday Night
 10:30 Prenez le Volant
 11:00 Le Monde de Marcel Dube
 11:30 News
 11:50 The Man and The City

WEDNESDAY, DECEMBER 15th.

5:30 Drop-In
 6:00 Bobino
 6:30 Boite a Surprises
 7:00 Video 1
 7:30 Here and Now
 8:00 Anything Goes
 8:30 Singalong Jubilee
 9:00 This Land
 9:30 Pensez Vite
 10:00 Rue des Pignons
 10:30 Tenth Decade
 11:30 News
 11:50 Dan August

* \$500.00 FUND RAISING BINGO

* U.S.W.A. Local 6731

* PREVIOUS NUMBERS:

B	I	N	G	O	NEW NUMBERS:
1	16	31	46	62	
2	18	33	48	65	(41) B-3
5	19	37	51	68	(42) B-10
8	20	38	53	69	(43) N-32
11	22	40	54	70	(44) G-50
12	24	41	56	71	(45) O-66
14	25	43	58	74	
15	27	44	59		
		45			

* PRIZES REMAINING:

Letter "X" -----	\$ 50.00
Letter "L" -----	\$ 50.00
Large Picture Frame -----	\$ 50.00
JACKPOT (Full Card) -----	\$300.00

RULES ARE PRINTED ON BACK OF CARDS.....

Judge's decision will be final.

5 numbers to be added weekly

Cards on sale at WABUSH DRUGS, CITY DRUGS, BOOKSTORE,
 and from any member of local 6731.

CHECKER'S NUMBER 944-2253....

LEGAL CARD

DAVID B. SPARKES

LAWYER — ADVOCATE

SHOPPING CENTRE MALL

LABRADOR CITY

PHONE: 944-5555

CLUB NEWS

ROYAL CANADIAN LEGION - BRANCH 47 - LABRADOR CITY

Wed. Dec. 8th..... Games Night followed by dancing "LABRADOR SHOW BAND"
Thurs. Dec. 9th... Open
Fri. Dec. 10th.... Dominion Darts
Sat. Dec. 11th.... Member's Dance "LABRADOR SHOW BAND"
Sun. Dec. 12th.... Dancing from 3pm to 6pm. "LABRADOR SHOW BAND"
Mon. Dec. 13th.... Private Party
Tues. Dec. 14th... Open
Wed. Dec. 15th..... Games followed by dancing "LABRADOR SHOW BAND"

SIR WILFRED GRENFELL HOTEL

Wed. Dec. 8th.....
Thurs. Dec. 9th...
Fri. Dec. 10th....
Sat. Dec. 11th....
Sun. Dec. 12th....
Mon. Dec. 13th.... To be Announced
Tues. Dec. 14th... To be Announced
Wed. Dec. 15th.... Open

NIGHTLY ENTERTAINMENT BY
"STORM" A DANCE BAND FROM
OTTAWA.

O'BRIEN HALL

Wed. Dec. 8th..... Dominion Darts
Thurs. Dec. 9th... Games
Fri. Dec. 10th.... Private Party
Sat. Dec. 11th.... I.O.C.C. Xmas Party - Closed All Day.
Sun. Dec. 12th.... K of C Meeting - Club closes at 4 pm.
Mon. Dec. 13th.... Private Party
Tues. Dec. 14th... Darts League - Turkey Shoot
Wed. Dec. 15th.... Private Party

ROYAL CANADIAN LEGION - BRANCH 57 - WABUSH

Wed. Dec. 8th..... Private Party up - Mixed Darts down.
Thurs. Dec. 9th... Private Party
Fri. Dec. 10th.... Private Party
Sat. Dec. 11th.... Legion Dart Tournament - Dance 9pm "BEAUMONTS"
Sun. Dec. 12th.... Games
Mon. Dec. 13th.... Dominion Darts
Tues. Dec. 14th... Private Party
Wed. Dec. 15th.... Private Party up - Mixed Darts down.

J O H N S O N ' S I N S U R A N C E A G E N T

(other than life)

N E V I L L E H A I R E

2 8 2 - 3 0 3 1

2 8 2 - 3 0 3 1

(Are You Fully Covered?)

If you want to drink, that's your business; if you want to stop,
that's ours.

P.O. Box 1551, Labrador City.

ISAAC MERCER Q.C. LL.B.
BARRISTER, SOLICITOR AND
NOTARY PUBLIC

P.O. BOX 1028 365 DUCKWORTH ST.
PHONE: 726-8844 ST. JOHN'S, NFLD.

NATS.

Hi Folks;

Well, the christmas rush is on. The stores are jam packed most any time of day and worst of all is the parking facilities. These shopping centres were designed years ago when the automobile was scarce around town, and most people walked or took a taxi.

But to compensate for the lack of parking space in Labrador City a parking lot was built behind the new part of the shopping centre but, no one uses it. Even if they wanted to, the snow is not removed from it. In Wabush the recreation centre parking lot is right handy just across the road.

If these facilities were used more and parking was forbidden immediately in front of the stores, except for picking up of parcels, traffic could flow more freely.

This is the way it is done in the big centres, with shoppers having to park up to one mile away. Why should we be different? Let's wise up and at least pretend we are as smart as our big city brothers.

I said I was going to pick a pet peave concerning conduct of you, the people.

What about profane language, especially in mixed crowds? It is not uncommon to be sitting with friends and hear from nearby tables language which should not even be used in the backhouse. And for no good reason. Is our English language so lacking in words that every second one must be smut. If the people who use these words would be younger, I am sure that their mothers would wash their mouths out with soap.

So, gentlemen and ladies, let's try to keep it clean. Remember that language you would not use in front of your mother or dad, should not be used any other palce.

Nats....

BIRTH ANNOUNCEMENTS....

Mr. & Mrs. Gerald Lodge - a daughter on Nov. 26th. 7lbs. 4 3/4 oz.

Mr. & Mrs. Walter Hefferton - a son on Nov. 24th. 7lbs. 2 oz.

Mr. & Mrs. Phillip Bond - a son on Dec. 1st. 5lbs. 14 oz.

Mr. & Mrs. Jerry Tremblett - a son on Dec. 2nd. 9lbs. 8 1/2 oz.

Congratulations to the above parents.

CONGRATULATIONS are extended to Mr. & Mrs. A. Hunter who celebrated their 17th wedding anniversary on Dec. 8th.

BEST WISHES to Mr. & Mrs. Francis Sooley who celebrated their 39th wedding anniversary on Dec. 7th. Best wishes from daughters Hazel, Dorothy, son-in-law Dan, and her 8 grand children.

FOR SALE ----- 1966 Chev. Impala. 1963 Ford.
Phone 944-5207

90
DAY

WARRANTY

ON

PARTS AND WORKMANSHIP

C&F ELECTRONICS

RADIO-TV

308 HUDSON DRIVE (ACROSS FROM TOWN HALL)

PHONE 944-2410

NEWS RELEASE

The wharf at Smith's Harbour, Green Bay will be reconstructed this winter as part of the federal government's Special Employment Plan, Conservative M.P. Ambrose Peddle has announced.

Peddle, the Member for Grand Falls-White Bay-Labrador, says the Department of Public Works has advised him that the contract for the work has been awarded to Gid Sacrey Ltd. of St. John's which submitted the low tender of \$35,500.

The highest of four bids on the project was \$44,971.

The existing wharf, says Peddle, is now in a state of disrepair. It will be demolished and replaced by a creosoted timber structure, with a rock and gravel approach.

the project will be completed in three months.

THE CAROL LINK
LABRADOR WEST'S OLDEST, CONTINUOUS NEWSPAPER
WELCOMES — C.F.L.W.

THE VOICE OF LABRADOR WEST.

1340 ON YOUR DIAL.

250 POWERFULL WATTS.

WE WELCOME THE FOLLOWING GOOD FELLOWS.....

BRIAN EASTWOOD - NEWSMAN FROM MONTREAL.

GLEN DAVIS - GANDER, C.B.G.

FINTON POWER - BAIE VERTE

JERRY WHELAN - CORNER BROOK, C.F.C.B.

KEITH PITTMAN - MANAGER.....

OPERATING FROM 6:30 a.m. TO 1:00 a.m. WEEKDAYS & SATURDAY.
FROM 8:00 a.m. TO MIDNIGHT ON SUNDAY.



PHONE 282-3601-2



OPENING & CLOSING



HOURS FOR XMAS

	STARTING	MON., DEC. 13/71	---	9 ¹⁵ AM	to	9 PM
		TUES., DEC. 14/71	----	9 ¹⁵ AM	to	9 PM
		WED., DEC. 15/71	----	9 ¹⁵ AM	to	9 PM
		THURS., DEC. 16/71	---	10 ¹⁵ AM	to	9 PM
		FRI., DEC. 17/71	---	10 ¹⁵ AM	to	9 PM
		SAT., DEC. 18/71	----	9 ¹⁵ AM	to	9 PM
XX	XXX	XXXXX	X	XXX	XXXXX	
		MON., DEC. 20/71	---	9 ¹⁵ AM	to	9 PM
		TUES., DEC. 21/71	----	9 ¹⁵ AM	to	9 PM
		WED., DEC. 22/71	----	9 ¹⁵ AM	to	9 PM
		THURS., DEC. 23/71	----	10 ¹⁵ AM	to	9 PM
		FRI., DEC. 24/71	---	9 ¹⁵ AM	to	5 PM

TEN SUGGESTIONS FOR SCHOOL BUS RIDERS.

Your school bus driver has an important and difficult job. He is responsible for driving you to school and back safely everyday. Will you help by following these suggestions?

1. Leave home in good time to catch your bus without hurrying.
2. Choose the safest walking route to and from the bus stop.
3. Make sure traffic is clear if you must cross the highway.
4. When waiting for the bus, do not stand or play on the road.
5. Board the bus in single file without crowding or pushing.
6. Take your seat promptly, and stay seated until the bus stops.
7. Keep books, lunch boxes, and other items on your lap, not in the aisle where they may trip someone.
8. Keep arms and head inside the bus at all times.
9. Fighting, wrestling or horseplay on the bus is dangerous and distracting to the driver.
10. In addition to following the directions of your driver, and your school bus patrol if you have one, always look both ways before crossing the road.

A MESSAGE TO PARENTS

Educators, school bus drivers and safety organizations all share a concern for the safety of your child during his bus trip to and from school.

Every effort is made to ensure that the bus is in the best of mechanical condition and equipped with adequate safety devices and markings. Drivers are carefully selected and thoroughly trained in the operation of their vehicle and the care of their passengers.

In spite of all this training and control, one factor remains as a potential hazard to your child, and that is the collective passenger behaviour. Parents who have travelled any distance with boisterous children in the family car can quickly appreciate the driver distraction from 40 to 50 children, eager to dissipate their youthful energy.

Instances have been recorded of bus accidents occurring because the driver had turned momentarily to quell an unruly disturbance in the bus - a situation which should never occur.

Therefore, success in providing the safest bus ride for your child also depends on you. Please discuss with your child the information contained above.

DENIS PAXMAN
Optometrist
F.B.O.A.

THE OFFICE OF DENIS PAXMAN, OPTOMETRIST, IS NOW PERMANENTLY SITUATED IN THE CAROL LAKE SHOPPING CENTRE OVER WOOLWORTH'S IN LABRADOR CITY - TELEPHONE 944-3133.

DR. PAXMAN WILL BE CONTINUING HIS MONTHLY VISITS FOR THE PURPOSE OF EYE EXAMINATIONS AND THE OFFICE IS UNDER THE MANAGEMENT OF MRS. BRYCE MOORS AND IS OPEN MONDAY THROUGH FRIDAY - 9:00 a.m. to 5:00 p.m.
MRS. MOORS IS TRAINED IN FRAME FITTING, ADJUSTING GLASSES, OPTICAL REPAIRS AND GENERAL DISPENSING.

FOR APPOINTMENT PLEASE PHONE 944-3133.

WABUSH CHILDREN'S CHRISTMAS PARTY

The Wabush Children's Party Committee called a meeting on Saturday, November 28th, primarily to discuss the Santa Claus Parade.

Several different clubs and associations sent their representatives to the meeting to report on their floats.

Competition should run high and it will be a difficult task for the judge to pick the best one.

Santa Claus will be visiting Wabush on Saturday, December 18th and the Parade, consisting of at least nine floats, will escort our jolly visitor through the town.

Santa will arrive, and get underway at 10:00 A.M., loaded with laughter, gifts and goodies.

Immediately after the Parade, Santa will be staying at the Wabush Recreation Association Centre where a party is planned for the children of Wabush; and they can meet Santa personally.

Special gifts will be drawn for during the early part of the party, including two airplane tickets from Quebec Air. Tickets for these drawings will be handed out at the door on December 18th.

Children must be present at the time of the drawing to receive these gifts.

The route that the Santa Claus Parade will follow is as such:

Starting at the Legion;
Whiteway to Reid;
up Reid;
along Cabot;
down Baltimore;
and then along Grenfell;
ending in front of the Recreation Centre.

FOR SALE Double bed ----- Phone: 944-3148
1969 Bombardier Ski-doo ----- Phone: 944-3185
Two (2) Roll-away beds ----- Phone: 944-5783

KITCHEN QUEEN
FANTASTIC XMAS SALE

ON ALL PRODUCTS INCLUDING STAINLESS STEEL COOKWARE, FLATWARE, CHINA, GERMAN CRYSTAL, AND OTHERS.

MAKE APPOINTMENT SOON
WHILE SPECIALS LAST.

MARIE COOK _____ REPRESENTATIVE.

PHONE: 944-3363

STORE HOURS:

Tues., Wed., Sat.:
9 A.M. to 6 P.M.
Thurs. and Fri.:
9 A.M. to 9 P.M.

PHONE ORDERS
on Tues. and Wed.
Phone: 944-2611
944-2612

CARROLL WASHINGTON

QUALITY CO-OP SERVICE

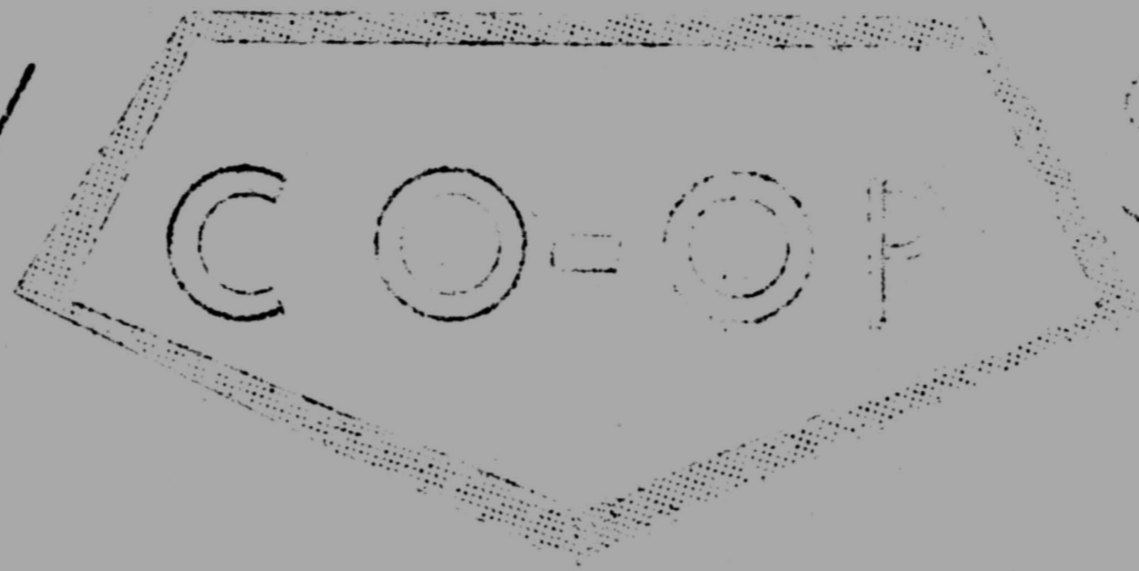

CUT THE COST OF EATING SHOP HERE

Madeleine Corn Kernels 14 oz. 2/45	Carousel Teabags 100s 89¢
" Green Peas 19 oz. 2/45	Tenderleaf Teabags 60s 89¢
Planters Peanuts 13 oz. 79¢	Planters Peanut Butter 1 lb. 55¢
Moirs Selection Chocolates 5lb. \$3.69	Surf 3 lb. 95¢
" " " 14 oz. 89¢	" 8 lb. \$1.52

Success Mirage Floor Polish 27oz. \$1.19	
Jifoam oven cleaner 14 oz. \$1.10	
Noxzema Spray Deodorant 10 oz. \$1.35	Barbours 9oz. tumbler Mustard 25¢
" Hand Lotion 6.3 oz. 79¢	Listerine Tooth Paste, Reg. size 2/49¢
Woodbury Skin Lotion 14 oz. 98¢	
Soft-ex cotton swabs 54s 65¢	
Coke 10 oz bottle 6/95¢	
Can pop - All Brands \$2.25 case	
Co-op Ice Cream 3 pts. 75¢	

Hamburger 59¢ lb.
Pork Chops 89¢ lb.
Swifts Weiners 59¢ lb.
LeGrade Chicken Breasts 2lb. \$1.29
Swifts or Lazy Maple Bacon 69¢ lb.

Onions 2 lb. bag 29¢
Carrots 2 lb. bag 29¢
Apples 3 lb. bag 59¢
Grapefruit 4/59¢

Frazer Farm Irish Stew 15oz. 2/75
Gaza Hotchic sauce 14 oz.
" Boneless Chicken 4 oz. 2/69
Modess Carefree Feminine Napkins 12s 59¢
Purex Toilet Tissue 2/79¢
Frazer Farm Beans with Pork 19 oz. 2/59¢
NuMilk 5lbs. \$2.39
Wasco Raisins 11 oz. 37¢
Christie Flings 45¢
Chase & Sanborne Coffee 10 oz. \$1.98

Christmas Lights:
Outdoor 25s \$9.49
Outdoor 15s \$5.49
Indoor 25s \$7.29
Indoor 15s \$3.98

10% off all Christmas Wrap

We have a full line of Matchless Paints, Mixes, Brushes, etc. See your Co-op first for all your painting needs. We also have catalogues on Furniture and appliances.

SUPPORT
YOUR LOCAL CO-OP AND
SAVE DOLLARS.

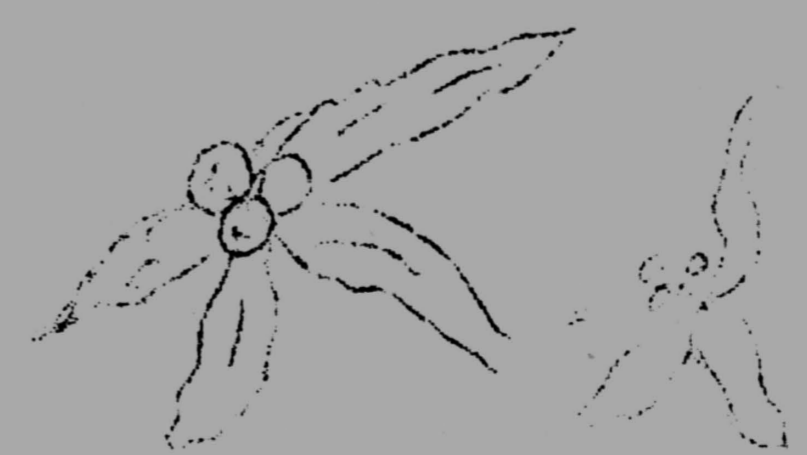

WE RESERVE THE RIGHT TO LIMIT QUANTITIES

R.C. ANTHONY INSURANCE

FIRE AND AUTO

ROBERT MERCER REPRESENTATIVE

PHONE 944-3398

TRY THE PEOPLE WHO KEEP THE COST DOWN

INSURE TODAY WITH R.C.A.

WABUSH RECREATION ASSOCIATION NEWS

CHESS

There will be a meeting to discuss chess playing on a regular basis at 8:00 p.m. on Wednesday, Dec. 15th., in the Rec. centre. All those interested in learning or playing are urged to attend.

WATER POLO

is being re-activated and a club formed. All interested persons are invited to the pool each Wednesday at 9:30 p.m. and each Sunday at 6:00 p.m.

LADIES PHYSICAL FITNESS CLASSES

Every Monday, Wednesday & Friday at 1:30 p.m. and each Tues. & Thurs. at 6:30 p.m.

MEN'S FITNESS CLASSES

Each Monday and Wednesday at 6:30 p.m.

A new schedule of Red Cross Swimming Classes is being drawn up to start the week of January 10th. Royal Life Saving Classes too. Schedules will be ready for the next news edition.

BODY BUILDING

And weight lifting is again swinging into action. Get in touch with Syl Courtney at 282-3064 for information.

Regular Games Night each Saturday at 8:15 p.m.

WABUSH SKI TOW

Will be ready soon. A few more parts to install. There will be a meeting for all those interested, teens & adults, at the recreation centre at 8:00 p.m. Thursday, Dec. 9th., to form a ski patrol.

TEEN DANCES FRIDAY

Youth movies Saturday afternoons, teen movies Saturday evenings usually.

FOR SALE ----- 1971 Volkswagon, 1600 model. In excellent condition.
Phone 944-2447

FOR SALE ----- 2 Roll-away Beds. Phnne 944-3375

FOR SALE ----- 1 pr. Men's Ski Boots. New - never worn. Size 10.
Made in Austria. (Reason for sale - too small)
Price \$65.00
1 pr. Head-rest, blue, fits any car. Price \$15.00
Phone 944-2903

FOR SALE ----- 1 Recliner Chair - Vibrator --- In use only 3 months.
Price \$75.00.
Phone 944-3394

SINGER

THE MOST FAMOUS NAME IN SEWING MACHINES

THE FOLLOW MODELS ARE
PRESENTLY IN STOCK IN LABRADOR
WEST

MODEL 418

BUILT- IN
BUTTON HOLER,
DROP-IN
BOBBIN.

FEATURES:

Semi-automatic zigzag, just change
the disc, our lowest price machine which
has the new STRETCH- STITCH.

(3 only in stock) \$239.95
Portable Price:

MODEL 457

FEATURES: DROP-IN BOBBIN, THREE POSITION
NEEDLE, BLIND HEMMING, ZIGZAG

(ONE only in Stock) \$159.88
Portable Price:

MODEL 239

FEATURES:
STRAIGHT STITCH SEWING ONLY
AN EXCELLENT MACHINE FOR BEGINNERS.

NORMALLY PRICED AT \$89.95
ONE only Portable :

SPECIAL \$75.00

Phone STAN ROBINSON- 944-2311

AFTER Dec. 10th, information may be obtained from B. Scannell
944-2932, as Stan will be out of town; or phone the shop in Rimouski
723-2032, for fast delivery, via Quebec Air Freight.

WED. DEC. 8th & THURS. DEC. 9th 6-8 P.M.

STAN Robinson wishes to bid each and every one a MERRY
CHRISTMAS and THE BEST for 1972.

Ayre's

Toyland

HAS MANY THINGS TO
THRILL THE HEARTS OF
ALL THE YOUNG ON
CHRISTMAS DAY.

GIETARS FOR
THE



MUSICALLY
INCLINED

\$12.97

JUST A FEW ARE

BOUNCY SPRING HORSES
SPECIAL... \$14.95

JUST ARRIVED... A LARGE SELECTION OF PLUSH
TEDDY BEARS, DOGS, ETC.

DOLL PRAMS, PLASTIC BODY... \$14.95
SCRABLE GAMES... \$ 5.99

TONKA... THE BIG TOY... FOR THE YOUNG LAD...
CEMENT MIXERS, DUMP TRUCKS & MANY OTHERS.
KRAZY KARPET... SLIDES ON SNOW, SAND & GRASS,
TWO SIZES... \$2.99 & \$3.99

FOR THE LITTLE MISS

DISHES... 98¢ COOK SETS... \$4.50

BROOMS... 98¢ CAKE AND COOKIE MIXES...

YES, ALL THE THINGS SHE NEEDS TO MAKE HER
THE #1 HOUSEWIFE.

ALSO... A LARGE SELECTION
OF BARBIE CLOTHES.

HAIR DRYER...

FOR THE LITTLE
MISS.

BAKE-O-MATIC OVEN
REALLY BAKES

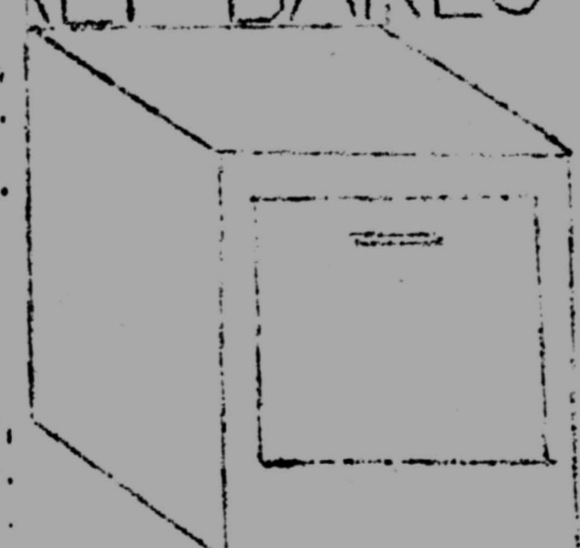

\$11.97

SPECIAL

NOW UNTIL XMAS

OPEN TIL 9 PM WEEKDAYS

6 PM SATURDAY