

MERIT INSURANCE COMPANY
 All Canadian Coast to Coast
DEPENDABLE PROTECTION
 • Complete Coverage
 • Low Rates
 • Fast Fair, Friendly Claim Service
 Our Policy is your Protection
 Labrador Representative
GORDON MANSTAN
 768 Stirling Crescent
 944-3301

AUTO **FIRE**



The Aurora

The weekly newspaper of Labrador West

Vol. 3 No. 29

AURORA LABRADOR, OCTOBER 13, 1971

PRICE 10 CENTS



● Recognize these pretty Labrador West ladies? ●

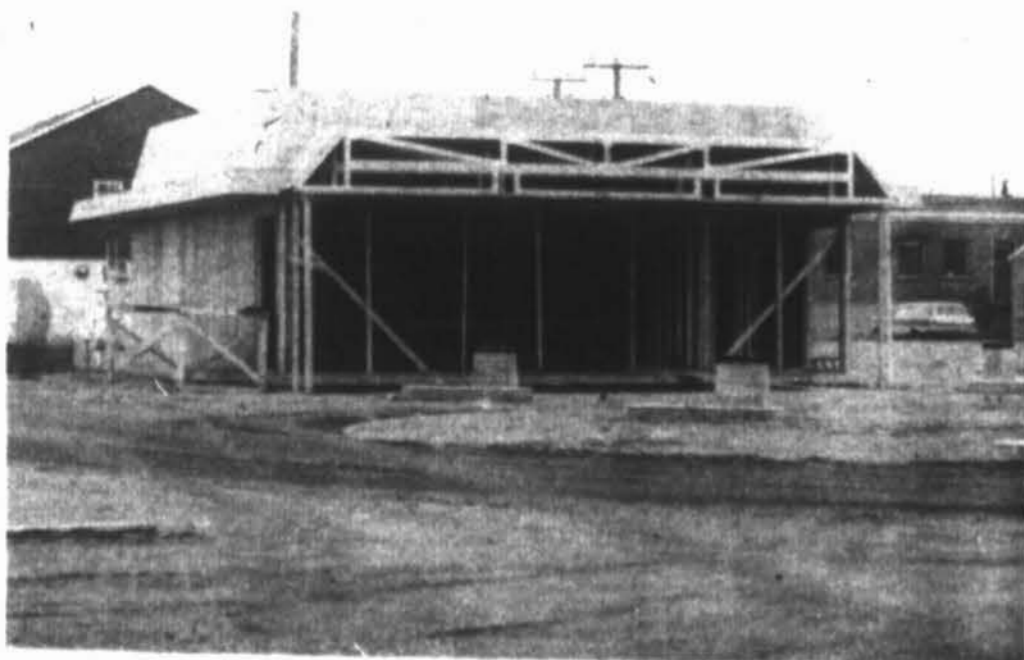

Recent construction in Labrador West



DOMINION DEEP DISCOUNT PRICES ...by the thousands!

PRIX COUPES à Plein... par Milliers!

From Florida-Juicy-Size 48's - White
GRAPEFRUIT 6 pour For **.89**
 Pamplémousses Blancs-De Floride-Grosneur 48

Quebec Grown - Canada Fancy Grade
McINTOSH APPLES 5 lb **.88**
 Pommes McIntosh-Du Quebec-De Fantaisie

Imported-Family Favourite
RIPE BANANAS "Amigo" lb **.18**
 Mures-Amigo-Importees-Les Favorites

Canada No. 1-Prince Edward Island
ALL Purpose POTATOES sac 10 lb Bag **.59**
 Pommes de Terre-De Ile du Prince Edouard

From California-Canada No. 1
RED TOMATOES 2 lb Basket **.79**
 Tomates Rouges-De Californie-Panier 2 lb

Quebec Grown-Canada No. 1-Tender
CELLO CARROTS 5 lb **.48**
 Carottes Du Quebec-Sac Cello

Quebec Grown-Canada No. 1-Tasty
GREEN CABBAGE ea. ch. **.35**
 Choux Verts-Du Quebec-Savoureux

DEEP DISCOUNT PRICES
 on famous DOMINION QUALITY MEAT!

Prix coupés à Plein
 sur la fameuse viande de qualité DOMINION!

Canada Choice-Red Brand Beef-Silverside
Rump Roast-Round Steak lb **1.09**
 Bifteck de Ronde ou Roti de Croupe-Marque Rouge

Canada Choice-Red Brand Beef
SIRLOIN STEAK lb **1.49**
 Bifteck de Surlonge-Boeuf Marque Rouge

Red Brand Beef-Steak or Roast
SIRLOIN POINT lb **1.49**
 Pointe de Surlonge-Bifteck ou Roti

Red Brand Beef-Thick-Juicy
T-BONE Steak or Roast lb **1.69**
 Bifteck ou Roti Gros Filet-Epais-Juteux

Canada Choice-Red Brand Beef
BLADE ROAST lb **.69**
 Roti de Palette-Boeuf de Marque Rouge

Red Brand Beef-Boneless-Country Club
ROLLED POT ROAST lb **.89**
 Roti Pot au Feu-Country Club-Roule-Desosse

Freshly Ground GROUND CHUCK lb .89 Paleron Frais Hache	Maple Leaf-Rindless BACON Pqt. 1 lb Pkg. .63 Sans Couenne-Maple Leaf
Fresh Ground Hourly HAMBURG lb .63 Frais hache chaque Heure	Maple Leaf-Breakfast SAUSAGES loose lb .59 Saucisses a Dejeuner Maple Leaf

DEEP DISCOUNT EVERY DAY

Prix coupés à Plein tous les jours!

DEEP DISCOUNT EVERY DAY

Prix coupés à Plein tous les jours!

Salada Prior Pak-16 oz Pkg.
MASHED POTATOES **.53**
 Patates Pilees-Salada - Pqt. 16 oz

Dominion Choice - 14oz Tin
CUT WAX BEANS **.16**
 Feves Jaunes-Dominion de choix-Bte 14 oz

Libby's - 10 oz Tin
CREAM STYLE CORN **.16**
 Mais en Creme-Libby-Bte 10 oz

Green Giant Canada fancy - 10 oz Tin
UNGRADED PEAS **.21**
 Pois Non Classes-Green Giant-Bte 10 oz

Aylmer Choice - 10 oz. Tin
PEAS AND CARROTS **.16**
 Pois et Carottes-Alymer de Choix-Bte 10 oz.

David Calypso BISCUITS 1½ lb .79 David Calypso	Colgate-6 oz. TOOTHPASTE .99 Dentifrice-Colgate-6 oz.
Ideal-19 oz Tin MACEDOINE .21 Ideal-Boite 19 oz	Deodorizer- 6 oz. Tin FLORIENT .49 Desodorisant - 6 oz.
Aylmer-Choice-19 oz tin TOMATOES .31 Tomates-Aylmer-Bte 19 oz	Spray - 20 oz Btle WINDEX .83 Vaporisateur-Cont. 20 oz.
Slack's Sliced 4½ oz MUSHROOMS .31 Champignons-Tranches-Slack	Aylmer Sliced- 14 oz. tin BEETS 14 oz .19 Betteraves-Tranchees-Aylmer

On the local scene

COURT NEWS: At Churchill Falls late last month Magistrate Rowe heard a number of cases. Seven residents were fined \$10.00 each for failing to obey the Dog Act. Several infractions of the Alcoholic Liquor & Wild Life Acts were also dealt with and fines imposed. (1) resident was found guilty of Impaired Driving and he was fined \$50.00 and lost his licence to drive for six months. Another worker was given a suspended sentence after con-

viction on a charge of theft over \$50.00. He was also required to post bonds for future good behavior.

Back at Labrador City—A car owner was convicted of "Hit & Run" and fined \$75.00. He was also held responsible for damages of approximately \$500.00. (3) Construction workers who went on a destructive rampage in the O'Brien Hall—McParland—Vanier—Churchill Area were proven guilty—

fined—and ordered to make restitution of approximately \$900.00. (7) Residents were fined \$25.00 each for breaking Wild Life Regulations. A young man convicted of forging cheques against his father's account was given a suspended sentence. (2) Local residents were convicted of Impaired Driving—were fined \$50.00 each and forfeited their right to drive on Canadian Highways for a period of six months. A male resident was assessed \$50.00 following his unsuccessful attempt to "lift" a pair of Cowboy Boots—from a local store. (4) Residents of Labrador City were found guilty of causing malicious damage to property of Sir Wilfred Grenfell Hotel. Each was fined \$20.00. Failure to pay Municipal Taxes cost another resident \$100.00 and he must pay to date. And causing malicious damage to a Bunkhouse resulted in a \$75.00 fine and the offender must pay compensation.

POLITICAL NEWS: Well the pot is boiling and Messrs. Walsh, Legge and Burgess are cam-

paing hard. At this writing—we understand Mr. Mike Neville is hospitalized—but hoped to get his campaign underway as soon as possible. According to Chief Returning Officer, Magistrate M. Rowe—nomination day will be Monday 18th of October—and candidates are asked to register between 10:00 a.m. and 2:00 p.m. at Magistrates Court, Labrador City. Ballot boxes have arrived but of course ballot papers cannot be printed until after nomination day. The Chief Returning Officer intends to hold a meeting with all Campaign Managers this week to assist in selection of Polling Stations. With this meeting it is hoped to eliminate various problems of the past and ensure a smooth running polling day.

CIRCULATION CONTEST: To put it mildly—we have not been inundated with suggestions for our "circulation contest", so we will keep our \$25.00 offer open until Friday, 15th., October and announce a winner in the issue of 20th. October.

COUNCIL NEWS: The Town of Labrador City—last week advised various political parties as to regulations regarding posting of campaign literature. While wishing in no way to interfere with political posters, parties were advised not to use materials which would be difficult to remove, and could cause damage to town property. The regular meeting of Local Improvement District of Labrador City is scheduled for Thursday 14th. October at 2:30 p.m.

Town of Wabush: Town Office reports new ski lift near water tower will be ready for use the coming winter. Wabush Recreation Centre has taken over management of this facility.

Stadium Committee is studying the latest proposals received from engineering consultants and expects to make a release shortly. A complete new communications system has been installed on all town equipment.

To date the town has not been successful in acquiring a suitable piece of land for a Municipal dump site. Talks have been held with Labrador City regarding the possible installation of one incinerator which could serve both towns.

The Town advises residents that year end is fast approaching and delinquent tax payers must pay taxes before 31st. December, 1971. Further work is nearing completion on Elephant Head Lake, Municipal Park. A road to the area will be completed this year and work will commence as soon as possible in 1972 in order to have picnic and beach sites ready for next summer.

Board Member, Malcolm Moss—assisted by Dr. J. Hearn, plus other citizens—was appointed Chairman of a committee to look into the possibility of flouridating the town's water supply.

Building permits were recently issued to Mr. Jim Barron to construct a garage; Mr. R. Rayworth, a dwelling house; Mr. N. Sherren, a funeral home.

Plans for the second phase of the Provincial Building have also been received. Hussey Engineering report work is progressing favorably on facilities for the new Humber Valley Radio Station. A request has been received from St. John's to establish a local Safety Council in Wabush. More on this at a later date.

Residents are reminded that regular Council meetings take place the 2nd. and 4th. Wednesday of every month at 7:30 p.m. in Council Chambers, Staffhouse No. 1. The General Public are invited to attend.

BIRTHDAY GREETINGS: To Roxanne Sooley who will celebrate her 1st. birthday on Tuesday, 19th October. Greetings come from Mother and Mommie and Poppie Fewer. Also Uncle Don, Aunt Dorothy, and Cousins.

The perils of a man who comes face-to-face with himself...

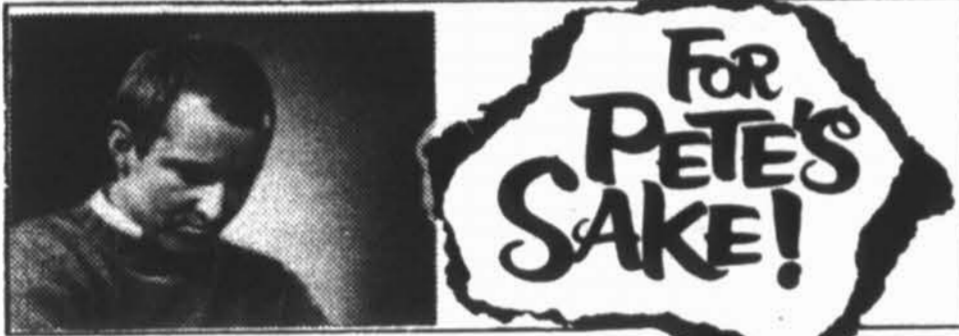

EASTMANCOLOR

Robert Sampson - Pippa Scott - Sam Groom - Al Freeman Jr. - John Milford
 EXECUTIVE PRODUCER FRANK R. JACOBSON WRITTEN & DIRECTED BY JAMES F. COLLIER
 SPECIAL SCREEN APPEARANCE BY Billy Graham
 A WORLD WIDE PICTURES PRESENTATION

SCHOOL BOOKS WOULD HAVE COST ME A FORTUNE WITHOUT THE GOVERNMENT'S HELP...



Of course I'm voting **LIBERAL**

INSERTED BY THE LIBERAL ASSOCIATION OF NEWFOUNDLAND AND LABRADOR

PRINTING FIVE FAST PRESSES AT YOUR SERVICE

We Know Your Problems
So We're Set Up
To Give

PRIORITY SERVICE TO TWIN CITY ORDERS

- Flat Forms
- Snap-Outs
- Booklets
- Placards, Etc.

If We Can't Do It We Can
Get It For You

NEED ADVICE? or FREE ESTIMATES?

Call our Mr. Deschamps
He has 20 years experience
at your disposal

962-6578

We're not the cheapest
printers in Canada... and
we don't say we're the best
BUT
we do a darn good job
at a reasonable price
AND

we deliver on time

TRY US

Maybe you don't
need printing
Maybe you need
**PENCILS or
SLIDE RULES**

René Noel has
\$100,000.00 worth of
pencils, slide rules and
3,456 other items in
stock all the time

TRY HIM at 962-6578

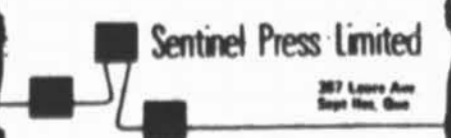

The Aurora

Published every Wednesday at Labrador West, Newfoundland and Labrador and printed by Robinson-Blackmore Printing and Publishing Limited, O'Leary Avenue, St. John's, Newfoundland. Subscription rate Canada and Foreign \$6.50. Mailing address, P. O. Box 2090, Labrador City.

Editorially Speaking

ELECTION '71: After two years of rumor and speculation, we will be holding a Provincial election before month end. Mr. J.R. Smallwood is seeking a seventh term in office—which if successful would mean 27 years of continuous, absolute power. Before reviewing other factors of the 28 October election we would like first of all to comment on the "period of time" aspects. When defeated in last autumn's New Brunswick election—one of the first comments from Premier Louis J. Robichaud was—"in these changing times 10 years is long enough for any man to lead a government." Under United States law a President may serve a maximum of 8 years. Now Aurora sees nothing wrong with a party being in power for a great number of years on the proviso they change leaders, e.g. the P.C. Party has been elected continuously in Ontario since 1944. However, in 27 years they have had five Premiers (Messrs. Drew, Kennedy, Frost, Robarts, and Davis). Each man had different ideas on how the Province should be run and each stamped his thinking on his administration. The same thing has happened in U.S. history—with Democrats and Republicans having long tenures in office—but with a number of Presidents. Premier Smallwood constantly compares himself to Chairman Mao of Communist China in that both came to power in 1949 and Mao is several years older than he. We all know that during recent years we have lived under one-man rule. But really, to be compared with Red China is a little much! However, anything is possible with our Premier; several years ago he told a service club in St. John's, that two of the leaders he admired most were Hitler and Lenin.

In our society today normal retirement age is 65 (in a few cases this may be extended to 70.) Mr. Smallwood will be 71 in December and is asking for a mandate, that if given, would mean he could be in his 76th year as Premier. Why even the Vatican retires its Cardinals and the Canadian Government its Senators before that age.

Aurora feels that on this point alone it's time for a change. Mr. Smallwood should have retired gracefully following his 1966 victory. It is now obvious the only way he will depart our political scene, is defeat at the polls. Over the next couple of weeks we will see and hear candidates of Liberal, P.C., N.L.P. and N.D.P. expounding on party philosophy. But in the feeling of this paper, all for naught. In the opinion of Aurora it's simply pre-Joe or anti-Joe on election day. A continuance of "Smallwoodism" or a change to "the Moores team."

PUBLIC NOTICE LOCAL IMPROVEMENT DISTRICT TOWN OF LABRADOR CITY.

BUILDING REGULATIONS
AS PUBLISHED IN THE
25 AUGUST 1971
EDITION OF
AURORA,
WILL BE ENFORCED,
EFFECTIVE
1 NOVEMBER 1971.

A.J. RENDELL
Town Manager
Labrador City, Nfld.

—Here and There—

CARRY ON DOCTOR: London - A man who left a hospital after an ulcer operation found that no matter how much he ate, he was always hungry. Finally, said Dr. Rosalind M. Mance in a letter to the British Medical Journal, a second operation was performed and it was found his stomach has been connected to the end instead of the beginning of his intestines. It took food less than five minutes to pass through him. Dr. Mance said she was bringing the case to the notice of doctors because surgical mistakes still are being made.

N.B. FLOATS BOND ISSUE: — Saint John, N.B. — A \$25 million government of New Brunswick bond issue, the largest ever floated by the province, went on sale in the United States recently, it was announced by Finance Minister Jean-Maurice Simard. Dated September 1, the issue expires September 1, 1996, and will yield interest at a yearly rate of 8¼ per cent with both principal and interest payable in U.S. funds. Mr. Simard said the province is borrowing in the U.S. to take advantage of lower interest rates than the currently available in Canada and to keep the New Brunswick name before American investors. The issue is being offered through a syndicate of investment dealers managed by Salomon Bros., Nesbitt

Thompson Securities Inc., Pitfield Mackay and Co. Inc., Richardson Securities Inc., and Levesque Beaubien and Co. Inc., Mr. Simard said the money would be used for general purposes.

FAIR EXCHANGE: Belgian hippie Anne Springels, 25, turned one of Hitler's concrete bunkers on the Atlantic coast into a summer house - but her vacation was short-lived. Soldiers were sent to blow up the 42 miles of fortifications left over from Nazi occupation during World War II. "No matter," said Anne. "I'm now engaged to one of the boys who dynamited my home. He's promised me an apartment in Brussels."

PLAYING WITH FIRE: The five-year-old girl saw her ten-year-old brother steal one of her father's cigarettes and smoke it in the barn of their farm in Mandres, France. Next day she tried the same thing. Unfortunately, she coughed after the first puff, threw the lit cigarette into the hay, and the barn caught fire. Cost to papa: \$12,000.

COLOR PICTURE ON BLACK BOARD: Washington - A teacher can project full-color pictures on to a blackboard with the schoolroom lights on. While the image is displayed, both teacher and students can draw on it with chalk. Harcourt Brace Jovanovich Inc., a New York publishing house, has received U.S. patent 3600087 for the slide transparencies used in the daylight projection. The invention was made at the plant of a subsidiary, Guidance Associates, in Pleasantville, N.Y., by Dorothy A. Podesta of the art department and two former staff members. The process is used in producing eight different series of slides for junior and senior high school courses in history, mathematics, biology and general science. Each of the eight banks contain from 400 to 700 transparencies. Harcourt Brace, which is said to be the only producer of daylight blackboard projection systems, launched the first

programs in 1968. The slides now are used in more than 2,000 school systems.

PILL POLLUTION: Birth control pills may be fine for the short-term effect of controlling population growth, but people should think of the long-term consequences of the excess of female hormones from the pills going into the sea, geneticist David Suzuki of the University of British Columbia said recently. Dr. Suzuki told the Canadian Bar Association that 600 tons of excess hormones go into the oceans every year because of the pills.

DENTURISTS PROBED: The Nova Scotia Attorney-General's Department has begun an investigation into claims made that various Government and municipal agencies have been paying for services provided by denturists, a group not registered for the practice of dentistry in the province. The Denturists, who make false teeth, have been openly practicing for several months, despite their failure to gain provincial registration of Government support for the introduction of a private member's bill in the provincial Legislature licencing them.

CN HAS WIDE GAUGE TRACK: Corner Brook - Canadian National in Newfoundland has all the material it needs to provide a wide-gauge railway track from Corner Brook to Port aux Basques, Premier Smallwood said last month. Mr. Smallwood told a meeting of community representatives that all CN had to do now is pay for the labor required. He said he could do nothing officially to see that this was done quickly, but, being only premier of Newfoundland and not a member of the federal government or a director of CN, can only work "behind the scenes." The Premier had been asked about the possibility of providing a wide-gauge track to allow Bowaters Newfoundland Limited to ship larger quantities of specialty paper by rail.

OCTOBER

STORREWIDGE SALE



MEN'S KNIT PANTS
 100% polyester knit pants with flare legs. Shade Navy, Blue and Grey. Assorted sizes.
 SPECIAL **3.97**

MEN'S JACKETS
 Men's brown suede jackets. Assorted sizes.
 SPECIAL **9.97**

BOYS' DRESS PANTS
 Perma press dress pants in shades Blue, & Gold. Assorted sizes.
 SPECIAL **4.47**

BOYS' SHIRTS
 Perma press shirts with long sleeves. Assorted shades. Sizes 8 to 14.
 SPECIAL **1.97**

MEN'S CARDIGAN SETS
 100% acrylic pullover and cardigan set. Assorted shades. Sizes S,M,L.
 SPECIAL **9.97**

MEN'S SHIRTS
 Perma press dress shirts in assorted shades and sizes.
 SPECIAL **2.97**

24 PCE. CUTLERY SET
 24 piece boxed cutlery set. Makes a great gift.
 SPECIAL **4.97**

PRINTED CREPE
 45" crepe in assorted colorful prints.
 SPECIAL **1.87** YD.

JERSEY PRINT MATERIAL
 45" acetate jersey fabric in assorted shades.
 SPECIAL **1.87** YD.

2 PCE. BATH BATH MAT SETS
 2 piece bath mat sets in assorted shades.
 SPECIAL **5.97**

BLANKETS
 Blankets, 72"x90", viscose and nylon blend. Assorted designs.
 SPECIAL **3.97**

SCATTER RUGS
 Scatter rugs in assorted shades.
 SPECIAL **4.97**

CRIMP KNIT MATERIAL
 Crimp knit fabric in assorted patterns and colours.
 SPECIAL **2.87** yd.

GARBAGE CANS
 SPECIAL **3.97** EA.

TABLE and STOOL SETS
 SPECIAL **7.95** SET

LADIES' QUILTED ROBES
 Ladies' nylon quilted and fleece robes, washable. Assorted shades in sizes S,M,L.
 SPECIAL **12.99**

LADIES' PANTY BRIEFS & GIRDLES
 Pantie girdles and briefs, White. Sizes S,M,L.
 Reg. 4.50 SPECIAL **2.49**

LADIES' PANTY GIRDLES
 Pantie girdles. White only. Sizes S,M,L.
 Reg. 14.00 SPECIAL **6.99**

LADIES' BRIEFS
 Satin finish briefs in assorted shades.
 Reg. 1.00 SPECIAL **77c**

LADIES' HANDBAGS
 Handbags in assorted styles, including the wet look.
4.97-7.97

LADIES' WOOL MITTS & GLOVES
99c PR.

ONE SIZE PANTY HOSE
 One size panty hose in assorted shades.
 EXTRA SPECIAL **43c** PR.

KIDDIES SKI-DOO SUITS
 One piece suits in sizes 4 to 6.
9.97 EA.

LADIES' PULLOVERS
 Long sleeve, turtleneck pull-overs in assorted shades and patterns.
3.97

LADIES' PULLOVERS
 Short sleeve pullovers in assorted shades and styles.
2.97

MISSES' MITTS & GLOVES
79c PR.

AYRE'S
 WABUSH PLAZA

From The National Press

MOOD-MODIFYING DRUGS WORRY DOCTORS: One third of all prescriptions issued by Canadian physicians during a recent survey were for mood-modifying drugs, according to the Canadian Medical Association. Fifty-four percent were repeat prescriptions. These facts are revealed in a brief presented by the CMA to the government's LeDain Commission.

The CMA conducted a one-week survey in which 25 per cent of Canada's 23,710 doctors took part. "During the survey week, the prescriptions for mood-modifying drugs included amphetamines and like substances, barbiturates, minor and major tranquilizers and anti-depressants," the CMA said. The association is clearly worried about the use of these drugs by Canadians: "We emphasize that dependence on amphetamines and drugs of this type is common and serious." (The LeDain Commission was set up in 1969 to investigate the non-medical use of drugs. It made an interim report in June, 1970).

Amphetamines are prescribed by doctors to help patients lose weight and relieve mild depression, but some people exceed the doctor's dosage. Some students use them to stay awake so that they can cram for exams, and some truck drivers use them to stay awake on long-distance hauls. Used heavily and frequently, amphetamines can result in skin trouble, nutritional problems, physical weakness, ulcers, pneumonia and even convulsions. Used illegally, drug takers call amphetamines by nicknames such as pep pills, speed meth

and crystal. Abusers may begin with a massive intravenous dose and reinforce it every few hours to remain high for two or three days, then "crash" into a long sleep before being overtaken by serious depression.

The doctors recommended to the LeDain commission that these drugs—plus non-barbiturates, hypnotics and minor tranquilizers—should all be included in Schedule G of the Food & Drug Act. Schedule G would put these drugs into the stricter narcotics classification. At the moment they come under only a restrictive schedule, meaning they are available on a doctor's prescription. If classified under Schedule G, druggists stocking them would have to keep a special book recording their disposition, and stocks in the drugstores would be examined periodically by RCMP inspectors.

Another recommendation takes a crack at the advertising and promotional material used by stimulant and sedative manufacturers. The CMA wants the Department of National Health and Welfare's Food & Drug Directorate to review its own powers and practices and consider further legislation, if necessary, to "ensure accuracy of labeling, advertising and promotional material" directed at doctors. The recommendations as a whole are directed to tightening of controls on drugs, but they show ambivalence toward marijuana. Translated from its formalistic terms, the CMA recommendation on "pot" goes something like this: "We think judgement on marijuana shouldn't be made now, but we are worried about it. We urge caution until the results of studies being

made in Canada and abroad are made known. Apart from laboratory and experimental evidence, we need a comprehensive, objective evaluation of all the facts already known. When all the results are in, we'll be in a position to take a more positive stand."

Psychedelic drugs, cannabis products (marijuana and hashish) and drugs of this nature and the legal machinery for dealing with their users should be placed, say the CMA, under the Food & Drug Act instead of under the Narcotics Control Act until new enforceable legislation is developed. Another way the CMA proposes to control the use of drugs such as amphetamines is the establishing of a universal numbering system for prescriptions across Canada making it necessary for both doctor and patient to be identified—in code—on each prescription.

"Using modern computer technology, this could provide an efficient, effective method of detecting aberrant prescribing patterns of physicians and 'prescription shoppers' who move from physician to physician to get a supply of drugs for nonmedical use," the CMA says. The association also thinks that the laws governing trafficking and possession of drugs—for the purpose of trafficking—be thoroughly reviewed and clarified. Ottawa reacted to the recommendations of the interim report of the LeDain commission last year by promising to end jail terms for the possession of marijuana, but there would be no let-up for those caught possessing the drug for trafficking. So far, no legislation has been presented, but judges have been more lenient in first offence cases, and many have not sent offenders to jail. (From Financial Post).

THE MOTHER'S ALLOWANCE HELPS ME BUY THE THINGS I NEED FOR MY CHILDREN...

Of course I'm voting **LIBERAL**

INSERTED BY THE LIBERAL ASSOCIATION OF NEWFOUNDLAND AND LABRADOR

★
THE FEMALE DRIVER: The husband moaned as he looked over the bill covering his wife's latest auto mishap. "Wasn't \$25.00 quite a bit to tow the car to the garage?" he asked.

"Yes, I thought so too," answered his wife, thoughtfully. "But don't worry, I got our money's worth. I had my brakes on as they towed me in."

★

LEGAL CARD
 ISAAC MERCER, O.C., LL.B.
 AT
 Sir Wilfred Grenfell Hotel Tel. 282-3221
 FOR
Wabush and Labrador City
 October 16th. through 19 th.

WABUSH ENTERPRISES
For All Your Favourite Beers

India — Black Horse — Labatt 50
 Molson's Export — Dominion
 Blue Star — O'Keefe
 Molson's Canadian

PATRONS ARE ADVISED OF THE FOLLOWING CHANGES IN SERVICE NOW IN EFFECT

Home Delivery Service:
 Monday to Saturday
 9 p.m. to 8:00 p.m.

Warehouse pick-up service has been discontinued

Telephone orders taken
 Monday to Saturday
 Telephone orders taken
 Monday to Saturday
 9:00 a.m. to 8:00 p.m.

Phone 282-6877
 or 282-6632

We have Cooler Service permitting us to provide our customers with chilled beer at all times.

Woolworth

**WHILE QUANTITIES
LAST**

BARGAIN BOMBSHELLS

**LADIES'
BIKINI BRIEFS
SPECIAL
.88**

**LADIES'
PILE MULE SLIPPERS
SPECIAL
\$1.99**

**PANTY HOSE
ASSORTED COLORS
SPECIAL
.99**

**PANTY HOSE
SPECIAL
2/ \$1.00**

**LADIES'
HAIR ROLLERS
SPECIAL .88
3 PKGS.**

**INFANTS' SCARF
SPECIAL
\$1.88**

**CHILDREN'S
FUR HATS
SPECIAL
\$2.88**

**LADY PATRICIA
HAIR SPRAY
10 oz.
SPECIAL
.73**

**BOYS' JEANS
SIZE 8-16
SPECIAL
\$2.66**

**CHILDREN'S
MITTS,
SIZE 2-3x**

**LADIES'
CRIMPLENE SLIMS
SPECIAL
\$9.37**

**LADIES ACRYLIC
GLOVES
SPECIAL
\$1.88**

SPECIAL .66

**CHILDREN'S
SWEATERS,
SIZE 4-6x**

**YOUTH'S
MITTS
SIZE 14-18
YEARS,
SPECIAL \$1.27**

**LADIES' PANT
TOPS
SPECIAL
\$3.33**

SPECIAL \$3.33

**CHILDREN'S
SNOW SUITS,
SIZE 2-3x,**

**OPEN EVERY NITE:
MONDAY—FRIDAY 9:30 a.m.—
9:00 p.m. SATURDAY
9:30 a.m.—6:00 p.m.**

**BOYS' ACRYLIC
TOQUES
SPECIAL
\$1.27**

SPECIAL \$11.88

LOOK FOR THESE AND MORE EXCITING BARGAINS

"AT WOOLWORTH'S LABRADOR CITY"

On the labor front

Or' WHITECOLLAR UNIONS: Unions obviously have a long way to go in organizing white-collar workers in Canada. The Administrative Management Society's 25th annual salary survey, recently published, looked at 2,365 offices in the larger Canadian cities. Of this total, only 46 indicated that their employees are all union members while another 51 confessed to partial unionization. As for the rest, 582 are not unionized and the remainder just didn't answer the question. Which is much the same as saying they, too, have no office unions. One consolation for Canadian labor: AMS found in the U.S. that 407 offices are all or partly unionized — an even lower penetration than in Canada.

CRANE MEN GET BIG INCREASE: The men who operate cranes, bulldozers and elevators at Metropolitan Toronto apartment construction sites will earn \$425.00 for an 45-hour work week under terms of a new wage contract recently outlined. The agreement, covering about 200 members of Local 793 of the International Union of Operating Engineers, Hoisting Division,

means an increase over 2.5 years of \$145.80 a week.

USW CHIEF HAD BET ON LINE: I.W. Abel, president of the million-member United Steelworkers of America, had more than just his bargaining abilities on the line last summer when his union negotiated a new contract with the steel industry, Iron Age Magazine says. Abel bet a friend \$100.00 that there would be a strike, the industry periodical said. "I paid it, too," Abel was quoted as saying. The USW won a three-year agreement raising wages 30 percent without a strike.

USE OF FRENCH SHOULD NOT BE LEGISLATED: The first sensible comments on the emotionally charged language issue in Quebec have finally come forth. They were made by the Conseil du Patronat du Quebec, an employer federation with a membership of over 100 management associations. Here is the essence of its comments; Considering the complex and varied conditions that exist in individual firms the use of French as a current working language should not be the object of legislation of any kind.

Employers, the government, trade unions and the Gendron commission should rather cooperate closely in discovering a practical means of achieving the general overall objective. Quebec is more than 80 percent French speaking. It is thus legitimate in principle, that French be a current working language in Quebec. Moreover, this evidence is recognized by the vast majority of companies. However, such a principle cannot be applied without discernment. A policy for the use of French as a working language cannot be universal and uniform.

In view of the Quebec context, it is imperative that economic realities be borne in mind. Neglecting them could be extremely detrimental to the French speaking element itself. Integral French unilingualism, for example, would confine Quebec within a ghetto and result in its total economic stagnation. At the same time, the Francophones' right to use or demand the use of French in collective relations should be provided for in the Labor Code, specifically in the negotiations and the drafting of collective agreements, in in-

ternal grievance procedures, in arbitration of grievances, and in drafting arbitration decisions.

Recognition of French as a working language should include:

1. First-line supervisors being able to communicate with the workers in the language of the majority.
2. Supervisor personnel at the second level regularly called upon to communicate with the workers being able to do so in the language of the majority.
3. Promotion of French speaking employees to first and second-line supervisory position being encouraged, not only to fill an effective need of self-fulfilment among Francophones, but to ensure a balanced representation in the composition of the labor force.

The contract, offered to five locals in Ontario, provides for an immediate increase to \$6.20 an hour, with increases to \$7.35 by November 1972. Locals in Toronto, Windsor and Hamilton also accepted the proposal; but the Sudbury local, representing 1,200 ironworkers in Northern Ontario, has rejected the offer.

FISHERMEN: National Sea Products Ltd. of Halifax and Local 606, Canadian Brotherhood of Railway, Transport and General Workers, have signed a new two-year agreement covering 550 fishermen manning company-owned fishing boats. The share of the gross value of the catch is uncharged at 37 percent for the crew and 63 percent for the company, but fish prices have been increased by a range between one-quarter of a cent and 1 cent a pound. This would increase the fishermen's share by about \$320,000 in the

(Continued on page 10)

IRONWORKERS ACCEPT CONTRACT FOR TWO YEARS: Eastern Ontario ironworkers have accepted a new two-year contract with the Ontario Erectors Association that provides wage increases of about 35 percent. About 200 members of Local 765, International Association of Bridge, Structural and Ornamental Ironworkers Union are affected.

GIVE YOURSELF A LIFT THRU THRIFT

INVESTIGATE FIRST INVESTMENT CERTIFICATES BEARING 8.5% INTEREST. CALL ALLAN WHITFIELD AT 944-5328

SUBSTITUTE TEACHERS

QUALIFIED TEACHERS WHO ARE INTERESTED IN TEACHING ON A SUBSTITUTE BASES IN WABUSH OR LABRADOR CITY SHOULD CONTACT THE SCHOOL BOARD OFFICE AT WABUSH.

PHONE — 282-6722

THIS APPLIES TO THE FOLLOWING SCHOOLS:

A.P. LOW ELEMENTARY LABRADOR CITY
G.E. McMANUS PRIMARY CITY

J.R. SMALLWOOD COLLEGIATE— INTEGRATED SECTION— WABUSH

WHEN THE GOVERNMENT DECIDED TO BUILD A NEW UNIVERSITY, THEY DIDN'T FOOL AROUND, THEY BUILT THE BEST AND THOUSANDS LIKE ME WILL BENEFIT...

Of course I'm voting **LIBERAL**

WOOLWORTH'S

WHILE
QUANTITIES
LAST

"WISHBONE"

Sale

MEN'S
BLACK OXFORDS
SPECIAL
\$8.88

MEN'S
SKI-DOO SUITS
SPECIAL
\$28.88

MEN'S POLYESTER
DRESS PANTS
SPECIAL
\$12.88

MEN'S
WORK SHIRTS
SPECIAL
\$4.88

MEN'S
DRESS HOSE
SPECIAL
.66^c

MEN'S
CARDIGANS
SPECIAL
\$8.88

MEN'S
WORK PANTS
SPECIAL
\$5.44

MEN'S PILE-LINED
NYLON SKI JACKETS
SPECIAL
\$13.77

MEN'S REVERSIBLE
WORK VESTS
SPECIAL
\$8.88

MEN'S DRESS
or SPORT SHIRTS
SPECIAL
\$5.27

MEN'S SKI-DOO
BOOT LINERS
SPECIAL
\$2.99

OPEN EVERY NITE: MONDAY—FRIDAY 9:30 a.m.-9:00p.m.
SATURDAY, 9:30 a.m. - 6:00 p.m.

WHILE QUANTITIES LAST

WOOLWORTH'S — LABRADOR CITY

NOTICE
BOWRINGS INSURANCE OFFICE

IS NOW LOCATED IN OFFICE PREVIOUSLY
OCCUPIED BY DR. OBRAZCOVA.
(UPSTAIRS OVER WOOLWORTH'S)

NEW PHONE NUMBER 944-2204

\$11.00 for \$10.00
AND AT A BANK YET!
BELIEVE IT OR NOT, IT'S TRUE.
Bring 20 Rolls of 1¢ Coins
(Pennies-Coppers)
During Regular Business Hours
TO: BANK OF NOVA SCOTIA
Carol Shopping Centre,
Labrador City.
AND RECEIVE \$11.00

CAMPBELL'S  **SERVICE**

"WHERE THE CUSTOMER COUNTS"

944-2673

JOHN BEAM ALIGNER

FOR ALL YOUR MOTORING NEEDS
TUNE—UPS, BRAKE SERVICE, MUFFLERS,
SHOCK ABSORBERS, GREASE & OIL, TIRES,
BATTERIES, etc.

SAVE EXPENSIVE, UNNECESSARY TIRE WEAR.
REMEMBER A WHEEL ONE—HALF INCH OUT OF
LINE SCRUBS SIDWAYS 87 FEET IN EVERY MILE!
MULTIPLY THAT BY THE MILEAGE YOU DRIVE
AND YOU'LL SEE WHY YOU'D BETTER TAKE
ADVANTAGE OF THE CHECK—UP.

OPEN 8:00 a.m. to 5:30 p.m.
GAS:
24 HOURS PER DAY

Labor Front

(Continued from page 8)

first year, or an increase of 21 percent from last year. The company has agreed to pay vacation pay after a minimum of 18 trips a year.

MANITOBA TO INCREASE MINIMUM WAGE: Manitoba's minimum wage rate will increase by 15 cents effective 1 Nov. to \$1.65 from \$1.50 an hour. Hourly rates for persons under 18 will also increase to \$1.40 from \$1.25, and rates for inexperienced employees will go up to \$1.50 from \$1.35 for the first three months and to \$1.60 from \$1.45 for the second three months, with the standard minimum rate applicable after the six-month period.

MEETING REJECTED: Teachers react to trade and labor unionism as if it were a kind of leprosy, an official of the Ontario Federation of Teachers told its annual meeting recently. John Rodriguez, a member of the federation's board of governors, made the charge after delegates voted down his motion to have OTF affiliates meet union representatives to discuss repercussions of any wage-price control which might be introduced.

The Lighter Side

RETIREMENT: Joe was full of romantic thoughts and had made up his mind that it was high time he was getting married. He confided his burning ambition to his friend Jack.

"You know Jack," he said. "I'm getting to the age where I need someone to care for me, someone who will love, me, understand me, sacrifice for me and bind my wounds, so to speak. I need a life companion who is settled, done with silly frivolities of the world and one who looks on life with eyes of experience and compassion."
"Boy," replied Jack, "what you need is a grandmother!"

THE WILL: The late millionaire's relatives were gathered and eagerly awaited the reading of the will. The big moment arrived and the lawyer began reading said will: "Being of sound mind, I spent it all..."

MISINTERPRETATION: Cynthia had been an avid cellist since childhood and had finally landed a position with a touring symphony orchestra. "If you make good in your career," her mother told her, "just grab the first cello you can get your hands on and play day and night." While on tour, Cynthia proceeded to get involved with male members of the orchestra and finally married one of them in an old-fashioned shot-gun ceremony.

"But Cynthia," her mother yelled, "didn't I tell you to play your cello day and night?"
"Cello?" said Cynthia. "O thought you said 'fellow'!"

HUNGRY: The good-looking butcher was making time count with the young and pretty chick, when a haughty matron came in and interrupted the conversation.

"Give me fifty cents worth of cat meat — quick!" she commanded. Then, turning to the gale, she said, "I hope you won't mind my being served before you?"

"Gosh, no", replied the girl coldly. "Not if you're as hungry as all that!"

IDENTIFICATION: A young movie actor was having dinner at a Hollywood restaurant. The waitress kept staring at him and finally asked, "Don't I know you from somewhere?"

He smiled and replied. "Perhaps you've seen me in the movies."
"Maybe," she said thoughtfully. "Where do you usually sit?"

AN UNFORTUNATE ACCIDENT: For his birthday, a popular social drinker was presented with a 40 ounce of rare old booze by his good friend, the bartender. On his way home, walking briskly and whistling cheerfully, the most happy fellow was side-swiped by a hit-and-run-car. He got up and was limping along when he felt something wet and warm trickling down his leg.

"Good gosh," he cried. "I sure hope that's blood!"

SAME STEP, DIFFERENT TUNE:

In far off lands across the sea
The natives act quite odd.
They writhe and yell then take up sticks
And beat and pound the sod.
People who hear of these displays
Exclaim and sneer and scoff
The head out to the country club for eighteen holes of golf.

THE CHRISTENING: The butcher and his wife presented their twins at church for the christening. "What are their names?" asked the minister. "Steak and Kidney," blurted out the nervous father. "You goofed," whispered his wife, fiercely, "it's Kate and Sidney!"

HIGH I.Q.: A member of Canada's Armed Forces wandered innocently backstage between the acts of a Toronto musical revue and started to enter a room clearly marked: "Chorus Girls' Dressing Room — Positively No Admittance!" A watchman stopped him.

"Can't you read?" he shouted pointing to the sign.
"Who's smokin'?" asked the soldier.

IMPORTANT INFORMATION: The census taker was grilling a citizen, asking all those questions — the ones that made sense and the ones that seemingly didn't.

"And now," he said, "what's your church preference?"
Not batting an eye, the citizen replied, "Red brick!"

For your information

LES JEUNES COMEDIENS DU THEATRE DU NOUVEAU MONDE a Notre-Dame Academy le 18 Octobre a 20 heures "Les Fourberies de Scapin" et "Sparages". \$1.00 Etudiants, \$2.00 Adultes. Sponsored by: Labrador West Branch of M.U.N. Alumni Association and The Carol Players.

were taken there in trucks over a four mile country road. After camp the Labrador City girls were all billeted to different homes and saw such sights as Niagara Falls, African Safari and New York. Tours, including the Canadian National Exhibition, Ontario Place and the Science Centre were arranged for the group and were enjoyed by all. They returned home on August 25 ready to start a new year of guiding with lots of hints and new ideas to pass on to their friends. On behalf of all the guides, we extend out thanks and appreciation to all those who contributed and made our trip such a great success, with a special thank-you to the Moms' Club for all their effort and hard work.



The Pentecostal Church — a recent building project in the area.

THE NEW LABRADOR PARTY

The New Labrador Party Women's Association would like to thank everyone for their tremendous support in making the card party and bazaar, held Oct. 5th at O'Brien Hall, a success.

NEW LABRADOR PARTY

The New Labrador Party, a party that was formed here in

Labrador by people who live and work in Labrador, who are aware of the gross negligence and exploitation shown towards Labrador, who are aware of the

potential and wealth of Labrador and who are genuinely and deeply concerned with the development and welfare of Labrador and its people. (Continued on page 14)

KNIGHTS OF COLUMBUS

Ladies Auxiliary, Knights of Columbus, will be holding a fall bazaar and card game at the O'Brien Hall on Friday, Oct. 29th., 1971.

W.R. Callahan, Minister of Mines, Agriculture and Resources has announced that the caribou hunting seasons and bag limits in eastern, central and northern Labrador will be the same this year, but also revealed that plans are being made to review the entire wildlife management program in the mainland portion of the Province. The Minister said this has become possible because two years ago the Department was fortunate in securing for the first time a resident wildlife biologist for eastern Labrador and now has obtained a resident biologist for the interior. Mr. Callahan announced that a Conference on Labrador Wildlife will be held in Labrador during the first week of December where wildlife management will be reviewed and certain problems discussed with hunters, trappers and the general public. The Minister also said his Department has initiated a joint effort with the Province of Quebec aimed towards an agreement on the management of caribou herds that cross the Quebec-Labrador border. The caribou seasons in the Central and Eastern Zones will be from December 6, 1971 to March 11, 1972. The Northern Zone will be open from December 6 to April 22. The season in the Western Zone which opened August 23, lasts until November 27.

GUIDES CAMP

On August 5, thirteen girls and two leaders from the 1st Carol Guide Company left Labrador City to attend summer camp in Coboconk, Ontario. They travelled by air to Toronto with a one hour stopover in Montreal. The camp consisted of thirtytwo girls, and three junior leaders, under the supervision of five adult leaders including two quartermasters, two guide leaders and a nurse. Prizes awarded to the Labrador City girls are as follows: Best First Year Camper to Debbie Myles; Best Costume to Helen Gushue; Marathon walk (26 miles) Denise Fleming, Sherry Swyer & Cindy Collier; Handicraft display to Cindy Collier. During camp the guides went on a sealed orders hike, set up a penny carnival for visitors day, and visited a neighbouring camp. They took advantage of the opportunity to work on outdoor badges and passed stalking, ~~athletic~~ hikers and tracking. Swimming was a very enjoyable part of the program as the girls

I GOT MY TRADE FROM ONE OF NEWFOUNDLAND'S VOCATIONAL SCHOOLS...

Of course I'm voting **LIBERAL**

INSERTED BY THE LIBERAL ASSOCIATION OF NEWFOUNDLAND AND LABRADOR

YOUR LIONS CLUB 1971 CAR RAFFLE

Knights of Columbus (O'Brien Hall)

To be held on Saturday October 16, 1971

300 TICKETS AT \$50.00

Free bar service from 8.00 p.m. to midnight

Lunch will be served from 11.00 p.m.

1st. ticket drawn \$100.00

\$50.00 prize for each 10th. ticket drawn

20 hp. skidoo second last ticket drawn.

Last ticket drawn: 1972 Impala Sport Sedan fully equipped.

Proceeds towards Safety-Sight Conservation and Blind.

Boys and Girls - Civic Improvement - Health and Welfare.

Labrador City - Wabush Area.

Thurs. Oct. 14
through
Sat. Oct. 23

Rexall 1¢ SALE

Some Rexall franchised stores sell some Rexall — brand products below Manufacturers' List Price. Look for these information cards throughout the store for your actual savings.

2 FOR MFR'S LIST PRICE OF ONE PLUS 1¢
REXPRIN
5 gr. 100
MFR'S LIST PRICE 99c
2 for 1.00
OUR EVERYDAY PRICE

With **BONUS BUYS** AT SPECIAL LOW PRICES BUT NOT 2 FOR 1 PLUS A PENNY



<p>2 FOR MFR'S LIST PRICE OF ONE PLUS 1¢</p> <p>REXALL EGG CREME SHAMPOO 12 oz. Size Mfr's List 1.49 2/1.50</p>	<p>POLYDROPS Paediatric Formula with calibrated dropper 30 c.c. Mfr's List 3.42 2/3.43</p>	<p>REXALL SUPER DRY ANTI-PERSPIRANT 6 oz. Size Mfr's List 1.59 2/1.60</p>	<p>ALL DAY ADULT MULTIPLE VITAMINS 100's. List 3.79 2/3.80 250's List 7.39 2/7.40</p>	<p>ALUMOX SUSPENSION 12 oz. Mfr's List Price 1.75 2/1.76</p>	<p>CHILDREN'S REXPRIN Tablets 1 1/4 gr., Orange Flavoured Child Guard Cap, 24's BONUS BUYS 2/59¢</p>	<p>Mi-31 SOLUTION ANTISEPTIC 20 oz. List 1.49 2/1.50</p>
--------------------------------------------------------------------------------------------------------------------------------------------------	----------------------------------------------------------------------------------------------------------------------	-------------------------------------------------------------------------------------------------	--------------------------------------------------------------------------------------------------------------------	----------------------------------------------------------------------------------------	----------------------------------------------------------------------------------------------------------------------------	--------------------------------------------------------------------------------

<p>MINISHEER UNISIZE PANTY HOSE Mfr's List Price 2.00 2/2.01</p>	<p>REXPRIN 5 grain, Bottle of 100 List 99c 2/1.00</p>	<p>VITAMIN C (Ascorbic Acid) TABLETS, 100 mgm 100's List 99c 2/1.00 250's List 1.98 2/1.99</p>	<p>CHEWAMINS MULTIPLE VITAMINS FOR CHILDREN 50's Mfr's List 2.69 2/2.70</p>	<p>MODACIN FOR FAST PAIN RELIEF 100's List Price 1.35 2/1.36</p>	<p>CHEWABLE VITAMIN "C" (Ascorbic Acid) 100 mgm., 100's List 1.49 2/1.50</p>	<p>BONUS BUY Super White Toothpaste 5.6 oz. 2/1.55</p>
----------------------------------------------------------------------------------------	-----------------------------------------------------------------------------	-----------------------------------------------------------------------------------------------------------------------------	---------------------------------------------------------------------------------------------------	----------------------------------------------------------------------------------------	----------------------------------------------------------------------------------------------------	------------------------------------------------------------------------------

<p>BONUS BUY Moisturizing HAND LOTION 15 oz. 2/2.30</p>	<p>BONUS BUY ALL DAY/ALL NIGHT COUGH SYRUP 3 oz. 2/1.43</p>	<p>BONUS BUY BUFFERED PAIN RELIEF TABLETS 100's 2/1.90</p>	<p>ADRIENNE GOLDEN BRITE SHAMPOO 12 oz. List 1.69 2/1.70</p>	<p>Adrienne BATH BULBS 12's List 1.69 2/1.70</p>	<p>BACHELOR Anti-Perspirant Spray Deodorant 5 oz. List Price 1.49 2/1.50</p>	<p>BONUS BUY REXALL BABY TALC 13 oz. 2/1.39</p>
---------------------------------------------------------------------------	-------------------------------------------------------------------------------	------------------------------------------------------------------------------	------------------------------------------------------------------------------------	------------------------------------------------------------------------	----------------------------------------------------------------------------------------------------	-----------------------------------------------------------------------

<p>BONUS BUY BACHELOR TALC FOR MEN 4 oz. 2/1.75</p>	<p>BONUS BUY PRO-SHAVE AEROSOL SHAVING CREAM 11 oz. 2/1.49</p>	<p>BONUS BUY ULTRA CARE Feminine Hygiene Deodorant Spray 3 oz. 2/2.16</p>	<p>FAST for beautiful hair styles 4 types List Price 2.49 2/2.50</p>	<p>FIRST AID SPRAY 5 oz. (avoir) List 1.69 2/1.70</p>	<p>ABSORBENT PUFFS 300 in poly bag Mfrs List Price 1.19 2/1.20</p>	<p>All Day/All Night Decongestant Cold Capsules 10's List 1.59 2/1.60</p>
-----------------------------------------------------------------------	----------------------------------------------------------------------------------	---------------------------------------------------------------------------------------------	--------------------------------------------------------------------------------------------	-----------------------------------------------------------------------------	----------------------------------------------------------------------------------------------	-------------------------------------------------------------------------------------------------

<p>BONUS BUY MILK OF MAGNESIA U.S.P. (regular or mint) 12 fl. oz. 2/1.19</p>	<p>BONUS BUY IMPAKTA MAGICUBE Camera & Pouch 8.88</p>	<p>BONUS BUY REXALL White Petroleum Jelly B.P. (Baby Care Formula) 16 oz. 2/1.49</p>	<p>REXALL FAST HOME PERMANENT 4 types List Price 2.49 2/2.50</p>	<p>BONUS BUY NEW AWAKENING LEMON SHAMPOO For Oily Hair 7.5 oz. 2/1.49</p>	<p>BONUS BUY Rexall Fluoride TOOTH PASTE Mint or Regular 5 1/2 oz. 2/1.53</p>	<p>ALUREX Tablets Relieves hyperacidity and heartburn 50's List Price 1.75 2/1.76</p>
----------------------------------------------------------------------------------------------------	---------------------------------------------------------------------------------	--------------------------------------------------------------------------------------------------------	----------------------------------------------------------------------------------------	-------------------------------------------------------------------------------------------------	-----------------------------------------------------------------------------------------------------	-----------------------------------------------------------------------------------------------------------------

THESE ARE JUST A FEW OF THE HUNDREDS OF VALUES AVAILABLE DURING OUR 1¢ SALE

Thurs. Oct. 14 through Sat. Oct. 23 CITY (REXALL) DRUGS LTD. Phone 944 - 5395

Roaming the Globe

JAPANESE FIND WESTERN WORLD BEWILDERING: Western ways are just as bewildering to the Japanese as their customs are to us. This is clear from a 36 page booklet published recently to help the Japanese traveller abroad. The booklet was put together by the Ministry of Foreign Affairs, Japan Air Lines, Japan National Tourist Organization, Ministry of Transportation and other august Japanese bodies. Here are a few of the Japanese customs it advises the traveller not to take abroad:

1. "Do not take your trousers off on the airplane." At one time it was a common habit of Japanese businessmen in summer on the Tokyo subway to remove the trousers of their immaculate pinstripe suits and place them over their arms to keep cool. Elderly Japanese can still be seen occasionally in their Jockey shorts.

2. "Don't just sit and smile when you are asked whether you would like tea or coffee. Choose one or the other!" When asked a question they do not understand or do not know how to politely answer, Japanese will often just smile.

3. "Do not rush past ladies into an elevator." Traditionally, Japanese ladies walk a few paces behind their husbands in public places.

4. "Do not rush around hotel corridors in your underwear."

5. "Do not wash outside the bath." Traditionally the Japanese scrub and soap themselves outside the bath, then enter it to rinse off. The floor of Japanese bathrooms have special drains fitted.

6. The booklet explains the difference between a Western toilet and a bidet, which puzzles many Japanese. Asiatic toilets are like neither.

7. "Do not make a noise while eating." In Japan and in Southeast Asia generally it is socially acceptable to slurp loudly while drinking tea or soup.

PASSENGER RECORD CLAIMED: Spanish airport authorities at Las Palmas claimed a new world record was set for the number of people transported in a single civilian plane when a 747 jet flew 500 persons to the Canary Islands. The plane, belonging to the German charter company Condor, arrived from Frankfurt.

747 TAKES ON NEW LOOK: Passengers on the Chicago-Los Angeles flight may have blinked when the blonde stewardess opened a hatch in the side of the serving pantry, climbed down into the hole and disappeared below decks. But they positively goggled a moment later as a door on the other side of the plane opened and the same girl stepped out. No illusionist's trick. The girl has just gone down to the galley to bring up the service elevator.

Meanwhile up in the first class another girl was pouring champagne as her partner set up lunch tables for four. And aft in the coach section, a handful of passengers had already gathered for a noon-time nip at the tail end bar. It's all part of the new look that American Airlines has been giving to its fleet of 16 Boeing 747s - and a sample of imaginative thinking that many another carrier might emulate. The giant airliner only went into service for the first time 20 months ago. It is undoubtedly the most luxurious of the commercial jets. So why spend a fortune to change it around?

Necessity was the mother of this particular piece of invention the hard, economic necessity of picking up more passengers in a sadly sluggish market. Unfortunately, the arrival of the 747 "jumbos" coincided with a distressing sag in the growth of air passenger traffic. Airlines have been finding themselves with a frightening number of empty seats. America's solution, at a cost of \$17 million, has been to use some of that spare space to attract more customers. For a start they pulled out 36 coach seats on their 747s, added a smidgeon to the already generous leg room of the others and turned the rear end of the wide cabin into a pleasantly-carpeted coach-class lounge, with soft red banquet seats all round and a

stand-up pedestal bar in the middle; every bit as comfortable and rather more spacious than the "upstairs" cocktail lounge forward in first class.

BARGAINS IN BULGARIA: Sofia, Bulgaria - Prices are so low here that a 20 minute telephone conversation costs two cents and a tram ride without transfers four pennies. Ice cream is five cents and is carefully weighed before being served. A tasty and well presented full course dinner with either a bottle of wine or slivovitz, the national drink (plum brandy) costs less than \$2 per person includes a tip. Shopping is a bargain in this 5,000-year-old city and throughout the Socialist country, especially in the lovely Black Sea resort area. Why? Because the American dollar, even during currency crises, goes twice as far. It equals two Bulgarian dollars or leva. But strangely enough, Bulgaria remains relatively unknown to most North American tourists. English-speaking guides help non-Bulgarian speaking customers to shop. Best buys for tourists anywhere in the country are wooden items, ceramics and handwoven rugs, not to overlook embroidered tablecloths, place mats and peasant blouses.

FILL-UP FARES: British European Airways plans substantial reductions in its European air fares in an attempt to fill empty seats on its flights. Profit in the year ended March 31 fell to \$1.3 million from \$15.6 million in the preceding year. Fare reductions of up to 50 percent will be presented to the International Air Transport Association at a conference in Miami this month. In addition, BEA will propose further reductions on tickets issued after 6 P.M. on the day before flights, called fill-up bargain rates, to try to use empty space at the last moment.

AER LINGUS MAY LOSE RIGHTS: The U.S. State Department has advised the Irish Government that Irish-Aer Lingus will lose its New York landing rights in one year if Ireland does not allow U.S. Airlines to fly to Dublin. The tougher U.S. stance, in line with President Richard Nixon's new economic policy, is the first time the United States has served notice prospective termination of a foreign airline's landing rights.

NEW OFFICE: The Commonwealth of Puerto Rico has opened its first Canadian Tourism office at 10 King St. E. Toronto, Mrs. Renee Edward is in charge. Trade between the two countries will be encouraged at the same location under the direction of Edwin Gaudry. Last year, Canada sold \$42 million worth to Puerto Rico and bought \$4 million.

NEW LABRADOR PARTY

THE NEW LABRADOR CAMPAIGN HEADQUARTERS IS LOCATED ON AVALON DRIVE OPPOSITE JUBBER'S BAKERY AND ALL ARE INVITED TO DROP IN AND MEET THE NEW LABRADOR PARTY'S CANDIDATE FOR LABRADOR WEST, TOM BURGESS.

PEOPLE WISHING INFORMATION ON THE NEW LABRADOR PARTY MAY CONTACT THE FOLLOWING CO-ORDINATORS:

LABRADOR CITY

Bob Mercer - 944-3398
Bob Green - 944-5853
Mike King - 944-5424
Bill Clarke - 944-2046
Len Leyte - 944-2215

WABUSH

Mac Ross - 282-6980
Bill Chaplin - 282-3280
Fred Strickland — — —
Andy Spracklin - 282-6230
Ed Shand — — — — —

NEW LABRADOR PARTY CAMPAIGN HEADQUARTERS
TELEPHONE — 944-5924

VOTE NEW LABRADOR PARTY
"The Voice For Your Future"

PUBLIC NOTICE

The citizens of Wabush are again advised of Snow Clearing Regulation No. 15, as amended, which reads:

"During the period from October 15 in each year to April 30 in the succeeding year, both days inclusive, no person shall park an unattended vehicle on any street within the limits of the Local Improvement District. Any person failing to comply with this regulation shall have the vehicle removed at the owner's expense and risk."

Citizens who do not have adequate parking facilities are urged to arrange to have same for the coming winter.

Signed:
Local Improvement District of Wabush



ROY LEGGE

Churchill Falls, Labrador West

Roy Legge was born on March 28, 1939 and was educated at Howley Public School and Memorial University. He is married to the former Jeanette Badcock, R.N., of St. John's. They have one son.

Poy commenced work with National Employment Service in 1958 at Corner Brook. In 1964 he became St. John's Manager for Wabush Mines and later was appointed Supervisor of Industrial Relations for that Company in Wabush.

In 1968 he joined Churchill Falls (Labrador) Corporation Limited, as Manager of their Head Office Group in St. John's. A year later he was transferred back to Labrador as Assistant Site Manager. He was appointed Manager of Administration in July 1970 responsible for supervision of the townsite and support facilities including hospital, school, airport, recreation and labour relations.

He has always been active in community and social activities:

- Vice-Chairman, first Board of Trustees, Wabush;
- Member of Board of Managers, Captain William Jackman Memorial Hospital, Labrador City;
- President, Canadian Cancer Society;
- President, Young Liberals' Association;
- Secretary, Church Building Committee, Wabush;
- Vice-Chairman, Industrial Advisory Council, Memorial University of Newfoundland;
- Member Square & Compass Club, C.I.M.M., Board of Trade, Masonic Order, Rod & Gun Clubs.

Roy Legge has been associated with Labrador West for the past seven years. For five of those years he and his family have been permanent residents of the area. He has come to know the people and their problems, the potential of Labrador West and its needs; and he is confident that he can effectively serve the people of the District as their Liberal Representative in Cabinet and in the House of Assembly.

For your information

(Continued from page 11)

In seeking election to the House of Assembly the New Labrador Party will try to establish a happy medium for Newfoundland and Labrador. Far too much has been taken out of Labrador and little or nothing has been put back in. The New Labrador Party when elected, will see to it that Labrador receives an equal share of the pie. Right now, all of the money derived from Labrador's resources is spent anywhere but in Labrador. This has to stop immediately and the New Labrador Party can do it.

The New Labrador Party has been founded on a sound economic base. Labrador is one of the biggest producers of Iron Ore in the world and it is expanding all the time. Labrador has the second largest reserve of black spruce in the world, a 15 million acre tract that is prime timber. The largest hydro-electric power project in the world is located in Labrador. The mighty Churchill Falls power project, which is being built at a cost of \$960 million and will produce 7,000,000 horsepower is nearing completion and there is an additional estimated 3,000,000 horsepower to be developed on the Lower Churchill. One of the largest reserves of pure fresh water is also located here in Labrador and as a result one of the greatest sport-fishing and hunting grounds in the world. At one time, Labrador had the best salt-water fishing grounds in the world. Now these fishing grounds are in poor shape because the governments have not provided legislation, strong enough to deter the various countries from raping the fishing grounds of the Labrador coast. However, with careful management and severe

penalties for offenders who break the laws set down, the Labrador fishery can become a viable operation again.

In reading this material, one has to become aware that Labrador is indeed a fantastic source of potential and revenue for the province of Newfoundland and Labrador. If and when the full potential of Labrador is developed, there is no doubt that Newfoundland and Labrador will be one of the 'have' provinces of Canada and the New Labrador Party is the force that can obtain this goal for the people of Newfoundland and Labrador.

A Release from Peter J. WALSH, Progressive Conservative Candidate for Labrador West in the forthcoming Provincial election:

Currently there is no provision for residents of Churchill Falls to educate their children beyond Grade nine in Churchill Falls. Granted, the CFLCo does subsidize part of the cost of having children attend schools outside the town, but the parents still have to pay quite a bit to have their children educated in this manner.

In addition, and perhaps of even more importance, families are forcibly separated for at least two years where, under normal conditions, they would be together. In view of the contribution of Churchill Falls residents to the treasury of the Province one would think they deserved more consideration from the government, especially in education.

The newly-appointed ministers of Education and Labour should be able to solve this problem in a joint effort without too much difficulty. The people of Churchill Falls are certainly not asking too much, merely those rights that all Newfoundlanders take for granted — the right to have their children educated with minimum inconvenience and without excessive costs.

A Release from Peter J. WALSH, Progressive Conservative Candidate for Labrador West in the forthcoming Provincial election:

I was appalled to discover that the residents of Churchill Falls are required to pay the 'boot-leg' price of \$12.60 for 24 bottles of beer, especially in light of the fact that residents of Twin Falls, some thirty-five miles away, are paying \$8.50 for the same amount of beer. (Labrador City and Wabush residents pay \$8.22 for a case of 24). The residents of Churchill Falls definitely deserve some explanation for these outrageous prices for beer: They feel, and rightly so, that transportation alone cannot explain why beer is cheaper thirty-five miles away by \$4.10!

The people of Churchill Falls have every right to expect to pay a reasonable price for beer, but by no stretch of the imagination can \$12.60 per two dozen beer be considered a reasonable price.

In this instance I feel it is a moral responsibility and obligation on the part of the government to investigate this matter and, further, to put an immediate end to this discrimination against the residents of Churchill Falls.

(Continued on page 19)

PUBLIC NOTICE

Local Improvement District, Town of Labrador City, are accepting tenders for the following:

1. GARBAGE COLLECTION
2. JANITORIAL CONTRACT TOWN HALL

until NOVEMBER 1st, 1971.

Forms and further information are available at Town Hall from:

A.J. RENDELL

TOWN MANAGER

LABRADOR CITY,

NFLD.

<p>(2) ONLY CHESTERFIELDS REG. PRICE \$450.00 SPECIAL \$249.95</p>	<p>(1) ONLY CHESTERFIELD REG. PRICE \$439.95 SPECIAL \$249.95</p>	<p>(1) ONLY CHESTERFIELD REG. PRICE \$399.95 SPECIAL \$249.95</p>	<p>(2) C.G.E. REFRIGERATORS 14 CU. FT. WHITE ONLY REG. PRICE \$419.95 SPECIAL \$349.95</p>
--------------------------------------------------------------------------------------------------------------------	-------------------------------------------------------------------------------------------------------------------	-------------------------------------------------------------------------------------------------------------------	-------------------------------------------------------------------------------------------------------------------------------------------------------

<p>C.G.E. 12" PORTABLE T.V. REG. PRICE \$159.95 SPECIAL \$128.88</p>	<p>SELF STICK SHAG CARPET TILES BY HARDING REG. PRICE \$1.19 SPECIAL .99</p>	<p>SELF STICK REGULAR CARPET TILE BY HARDING REG. PRICE .98 SPECIAL .85</p>	<p>C.G.E. RANGE WHITE ONLY REG. PRICE \$299.00 SPECIAL \$259.95</p>
----------------------------------------------------------------------------------------------------------------------	----------------------------------------------------------------------------------------------------------------------------------	-------------------------------------------------------------------------------------------------------------------------------------	-------------------------------------------------------------------------------------------------------------------------

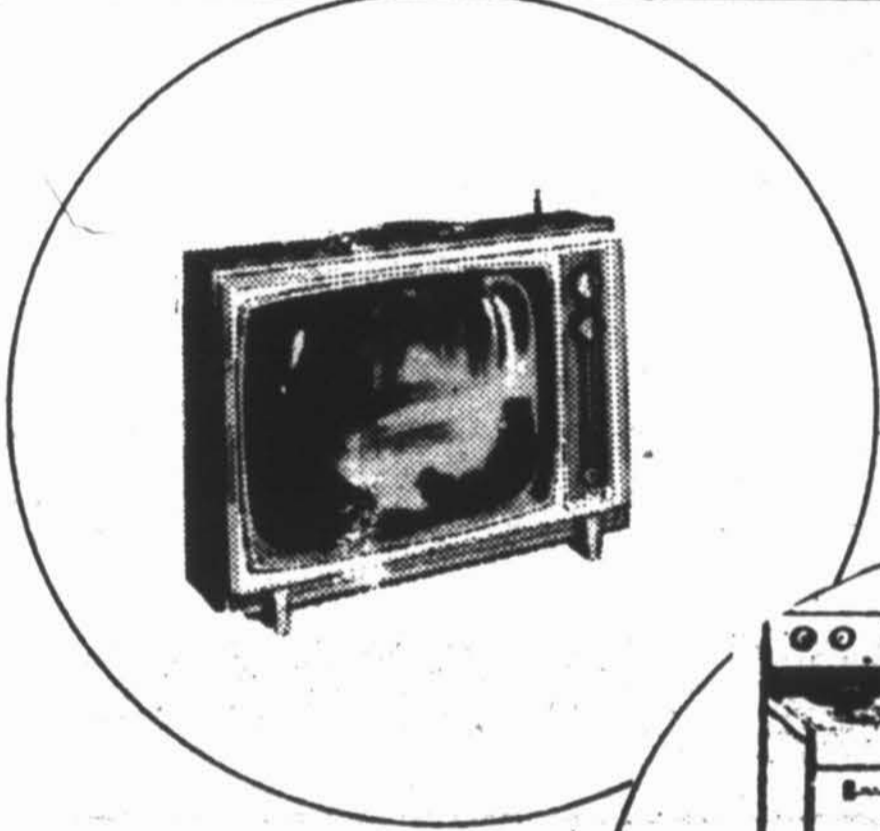

**C.G.E.
REFRIGERATOR
WHITE ONLY**
REG. PRICE
\$459.00
SPECIAL
\$359.95

**SELECTION
OF
NIGHT
TABLES**
33 1/3 OFF

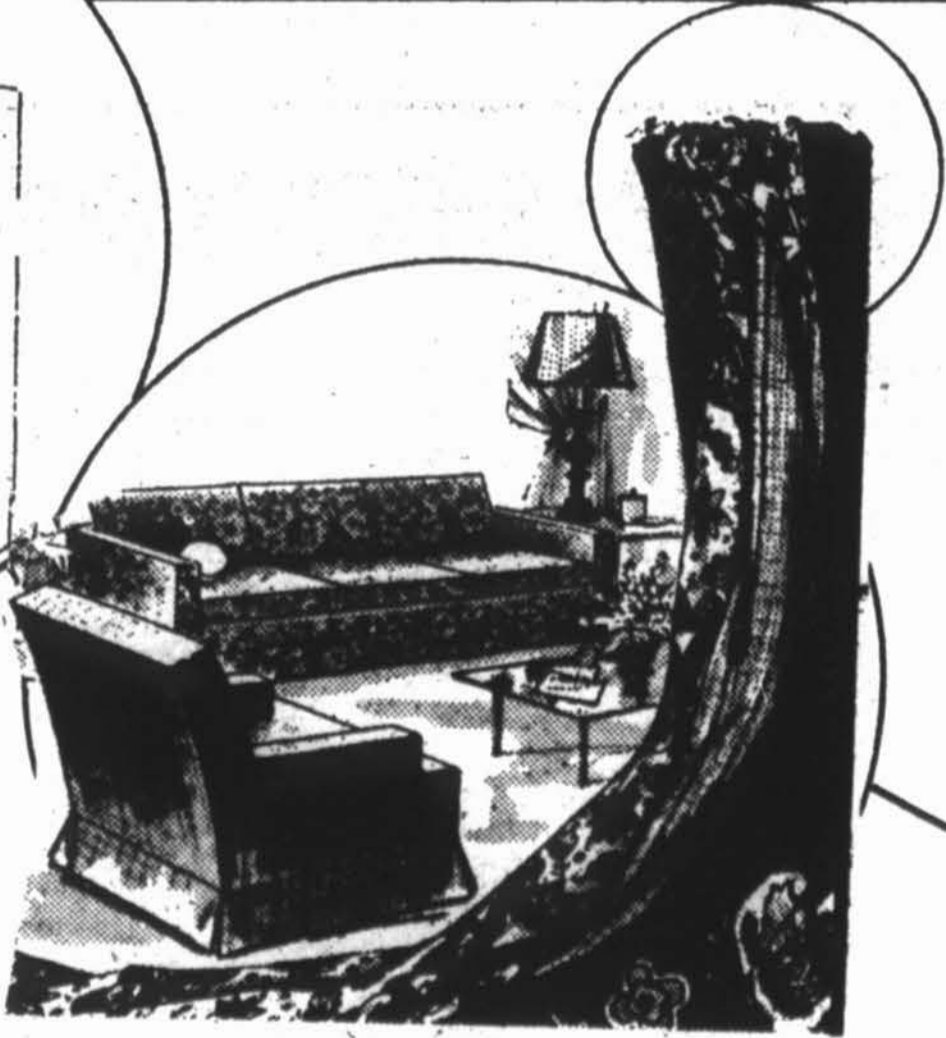
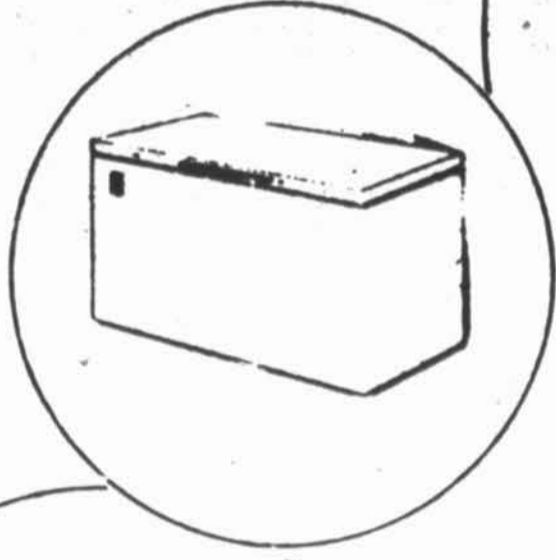
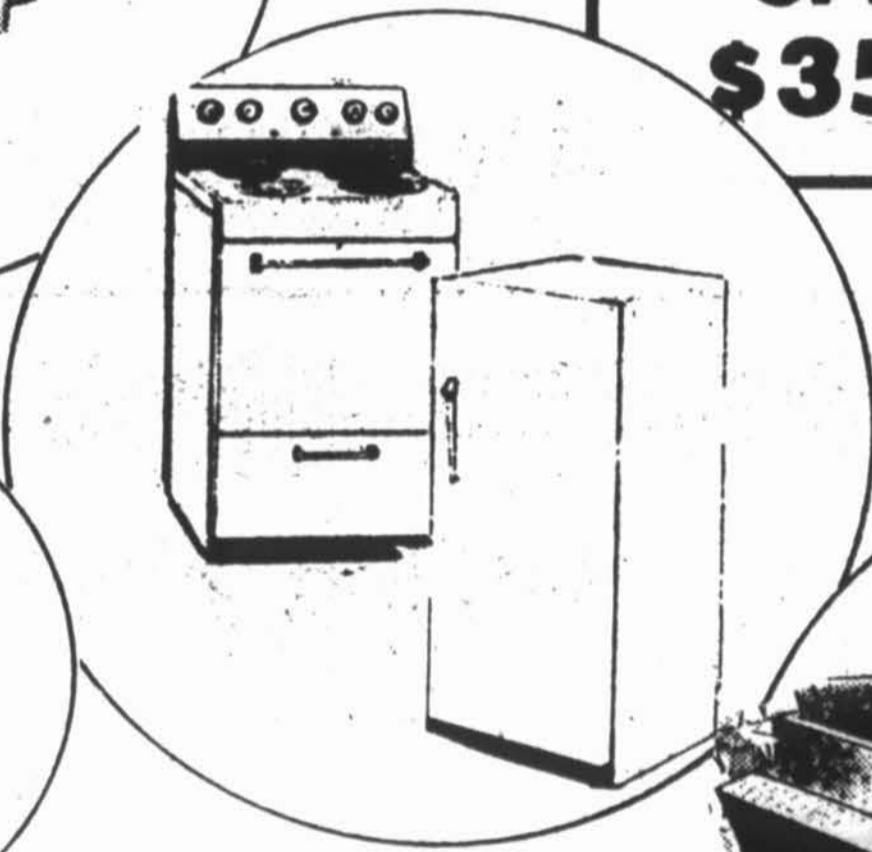

LABRADOR CITY

**HUDSON'S BAY
COMPANY
LABRADOR CITY.**





WIDE ASSORTMENT OF NATIONAL BRANDS

"Carnation"
EVAPORATED MILK
 LAIT ÉVAPORÉ
 16 oz **5/95^c**



"Heinz"
STRAINED BABY FOODS
 ALIMENTS EN PURÉE POUR BÉBÉS
 4 3/4 oz **6/85^c**



"Libby's"
TOMATO JUICE
 JUS DE TOMATES
 5 19 oz **99^c**



"Borden"
INSTANT SKIM MILK POWDER **1 39**
 LAIT ÉCRÉMÉ INSTANTANÉ 3 lbs

"Chase & Sanborn"
ALL PURPOSE GRIND COFFEE **91^c**
 CAFÉ MOUTURE TOUT USAGE
 Bag 1 lb Sac

"Arctic Power"
SOAP POWDER **1.11**
 SAVON EN POUDRE
 Format Giant Size

"Montclair"
"Vichy Type" EAU MINÉRALE **2/77^c**
 30 oz

"Lipton's"
CHICKEN NOODLE SOUP **27^c**
 SOUPE POULET ET NOUILLES
 Pqt 2 env. Pack

"Halo"
SHAMPOO **71^c**
 SHAMPOING
 Dry or regular hair / Cheveux secs ou normaux
 Format Giant Size

"Crown"
CORN SYRUP **45^c**
 SIROP DE MAÏS
 2 lbs

"Tang"
ORANGE CRYSTALS **4/89^c**
 CRISTAUX À L'ORANGE
 3 1/2 oz

"Colgate" Fluoride
TOOTH PASTE **53^c**
 PÂTE DENTIFRICE
 Format Giant Size

"Mazola"
OIL **99^c**
 HUILE DE MAÏS
 32 oz

"David" Calypso
CHOCOLATE MARSHMALLOW **79^c**
 BISCUITS CHOCOLAT A LA GUIMAUVE
 Assorted Assortis 1 1/2 lbs

"Lipton's"
TOMATO VEGETABLE SOUP **36^c**
 SOUPE TOMATES ET LÉGUMES
 Pqt 2 env. Pack

"Cott"
SOFT DRINKS **10^c**
 LIQUEURS DOUCES
 Assorted flavours / Saveurs assorties
 10 oz

"White Swan"
PAPER SERVIETTES **61^c**
 SERVIETTES DE TABLE
 Assorted colours / Couleurs assorties
 180's

"Chef Boy-Ar-Dee"
LASAGNA **43^c**
 LASAGNE
 15 oz

"David"
MAPLE LEAF BISCUITS **49^c**
 BISCUITS FEUILLE D'ÉRABLE
 1 lb

"Johnson's"
ABSORBENT SWABS **57^c**
 BOULES DE OUATE
 90's

"Fairbanks"
SOAP **55^c**
 BARRES DE SAVON
 7 bars Per Poly bag

"Shirriff's"
CARAMEL SPREAD **33^c**
 BEURRE DE CARAMEL
 14 oz

"Planters"
MIXED NUTS **1 15**
 NOIX MÉLANGÉES
 13 oz

"Blue Bonnet"
COLOURED MARGARINE **41^c**
 MARGARINE COLORÉE
 1/4's 1 lb

"Planters"
BLANCHED PEANUTS **47^c**
 ARACHIDES BLANCHES
 10 oz

"Planters"
COCKTAIL PEANUTS **88^c**
 ARACHIDES COCKAIL
 13 oz

"Tops"
DOG FOODS **3/47^c**
 ALIMENTS POUR CHIENS
 15 oz
2/51^c
 25 1/2 oz

"Planters"
SPANISH PEANUTS **43^c**
 ARACHIDES
 10 oz

"Tenderleaf"
TEA BAGS **81^c**
 SACHETS DE THÉ
 60's

"Dr. Ballard's"
MEATIES **47^c**
 ALIMENTS POUR CHIENS
 26 oz

"Dr. Ballard's"
BURGERBITS **4 75**
 ALIMENTS POUR CHIENS
 25 lbs

"White Swan" Assorted colours / Couleurs assorties
BATHROOM TISSUE **2/69^c**
 PAPIER DE TOILETTE
 Assorted colours / Couleurs assorties
 Paquet 2 roul./roll Pack

"White Swan"
PAPER TOWELS - White **59^c**
 ESSUIS-TOUT - Blancs
 Pqt 2 roul./roll Pack

"V-H"
SPARERIB SAUCES **59^c**
 SAUCE POUR CÔTES DE PORC
 12 oz
 Medium Strong/Forte Sweet & Sour/Sucrée et sûre

"Gouverneur"
MOLASSES **43^c**
 MÉLASSE
 40 oz

"Alcan"
ALUMINUM FOIL **71^c**
 PAPIER D'ALUMINIUM
 50' x 12" Plus 5' free

"Rice Krispies"
RICE KRISPIES **49^c**
 CÉRÉALES
 13 oz

"Freddy"
PIZZA SAUCE **49^c**
 SAUCE À PIZZA
 12 oz

"Green Giant"
CORN NIBLETS **2/51^c**
 MAÏS EN GRAINS
 12 oz

"Green Giant"
CREAM STYLE CORN - Fancy **3/79^c**
 MAÏS EN CRÈME
 14 oz

"J-Cloth" Blue & Pink
ALL PURPOSE TOWELS **59^c**
 CHIFFONS TOUT USAGE
 12's
 Bleu et Rose

"McLaren's Plain Sliced"
DILL PICKLES **41^c**
 CORNICHONS TRANCHÉS ORDINAIRES
 15 oz

"Green Giant"
PEAS - FANCY **2/55^c**
 POIS DE FANTAISIE
 14 oz

"Johnson's"
BABY POWDER **85^c**
 POUDDRE POUR BÉBÉS
 14 oz

"McLaren's" Garlic Sliced
DILL PICKLES **39^c**
 CORNICHONS À L'AIL TRANCHÉS
 15 oz

"Heinz"
COOKED PAGHETTI **2/43^c**
 SPAGHETTI CUIT
 14 oz

"Kellogg's"
RICE KRISPIES **37^c**
 CÉRÉALES
 9 oz

"McLaren's" Stuffed
MANZANILLA OLIVES **79^c**
 OLIVES FARCIES
 12 oz

the Bay BEEF SALE

LABRADOR CITY

Prices effective
October 14-15-16



**RED BRAND
BEEF
CANADA NO 1
BOEUF DE
MARQUE ROUGE**

"Hygrade"
WIENERS
SAUCISSES 1 lb **61¢**
FUMÉES

"Her-Pak"
SMOKED MEAT
VIANDE 4 2 oz **89¢**
FUMÉE

"TOP-O-MORNING"
WHITE PUDDING
58¢ LB.

PORK HOCKS
JARRETS DE PORC lb **35¢**

"Chef Boy-Ar-Dee"
MEAT BALL STEW 15 1/2 oz **39¢**
BOULETTES DE VIANDE

"Quaker"
INSTANT or PLAIN QUICK OATS 44 oz 3 lbs **63¢**
CRUAU INSTANTANÉ OU RAPIDE

"PLANTERS"
PEANUT BUTTER 16 oz **61¢**
BEURRE D'ARACHIDES

"BLUE BONNET"
COLOURED MARGARINE 1 13
MARGARINE COLORÉE 3 lbs

"V-H" SAUCE 12 oz **59¢**
"Cantonese Pineapple"

"S.O.S."
SCOURING PADS 18's **45¢**
TAMPONS RÉCURANTS

"Shake 'n Bake"
CHICKEN 10 oz **93¢**
CHAPELURE POUR POULET

"Nestle's"
PUDDINGS
Assorted Flavours
POUDINGS ASSORTIS
15 1/2 oz Mix or Match **3/89¢**
Au choix

BLADE ROAST
RÔTI DE PALETTE lb **67¢**

CROSS RIB ROAST
ROTI DE CÔTES lb **89¢**
CROISÉES

FRESH GROUND
LEAN MINCED BEEF
BOEUF HACHÉ lb **59¢**
FRAIS MAIGRE

PORK LIVER
FOIE DE PORC lb **39¢**



FEATURE OF THE WEEK

N.F.L.D. COD TONGUES 79¢ LB.
POTATOES 50 LBS.
(NEW BRUNSWICK) 1.89
CHANTECLER—BLEACH 128 OZ. 59¢



Very Fresh

FRUITS & VEGETABLES

QUEBEC "McINTOSH" APPLES 4 qt Basket Basket **95¢**
POMMES Panier

CALIFORNIA "TOKAY" RED GRAPES lb **39¢**
RAISINS ROUGES Canada No. 1

CALIFORNIA LEMONS Grosseur 140 Size **6/39¢**
CITRONS

CALIFORNIA "ICEBERG" LETTUCE ea. **35¢**
LAITUE Canada No. 1 Grosseur 24 Size ch.

QUEBEC NEW GREEN CABBAGE lb **8¢**
CHOU VERT

QUEBEC WASHED TURNIPS lb **9¢**
NAVETS LAVÉS

ARIZONA FRESH GREEN MILD Canada No. 1 **2 bchs 25¢**
SHALLOTS ÉCHALOTES DOUCES VERTES



1971 SNOW CRUISER SPECIALS

Model C201—20 H.P.

Reg. \$925.00

SPECIAL \$747.00

Model C281 SC—28 H.P.

Reg. \$1,150.00

SPECIAL \$997.00

Model C321 SC—32 H.P.

Reg. \$1,250.00

SPECIAL \$1,097.00

Model C361 SC—36 H.P.

Reg. \$1,295.00

SPECIAL \$1,147.00

Model C2011—25 H.P. Electric Start

Reg. \$1,225.00

SPECIAL \$1,047.00



LABRADOR CITY

**For your convenience
take advantage of
our easy payment plans**



For your information

(Continued from page 14)

MR. PETER J. WALSH, PROGRESSIVE CONSERVATIVE CANDIDATE FOR LABRADOR WEST IN THE FORTHCOMING PROVINCIAL ELECTION:

I listened with great interest to a statement by Mr. Malcolm Moss last week. I was surprised to hear Mr. Moss speak so vehemently on a topic on which he had so little information.

I know Mr. Moss personally, and I have great respect for him. I feel, as a taxpayer, he has every right to express his opinion, as I have to express mine. I regret that he feels as he does, and I am sorry that he has chosen to speak so of them any individuals who are working on my behalf in the present campaign. However, I do not choose to enter into verbal debate on this matter with Mr. Moss. I know my campaign workers even if he doesn't and they certainly aren't working for money. But, I would like to reassure my workers, as they were informed by me personally and by my campaign manager (Mr. John Murphy) at our first meeting — nobody will be paid for working in the forthcoming campaign. **THE ONLY REWARD WE PROMISE IS THE SATISFACTION OF PARTICIPATING IN A WINNING ELECTION CAMPAIGN AND BEING INSTRUMENTAL IN PLAYING A PART IN FORMING A NEW GOVERNMENT FOR OUR PROVINCE.**

FROM NFLD. DEPT. OF HEALTH!

Is Weight Your Problem?
 . Follow Canada's Food Guide
 . Cut down on the size of serving but do not omit any of the foods listed in Canada's Food Guide
 . Use Skim Milk as it has half the calories of whole milk

Canada's Food Guide

MILK: Children up to above 11 years... 2½ cups (20 fl. oz.); Adolescents 4 cups (32 fl. oz.); Adults 1½ cups (12 fl. oz.); Expectant and nursing mothers. . . . 4 cups (32 fl. oz.)

FRUIT: Two servings of fruit or juice including a satisfactory source of vitamin C (ascorbic acid) such as oranges, tomatoes, vitaminized apple juice.

VEGETABLES: One serving of potatoes. Two servings of other vegetables, preferably yellow or green

BREAD AND CEREALS: Bread (with butter or fortified margarine). One serving of whole grain cereal.

MEAT AND FISH: One serving of meat, fish or poultry, Eat liver occasionally. Eggs, cheese, dried beans or peas, may be used in place of meat. In addition, egg and cheese each at least three times a week. 400 i.u. vitamin D for expectant and nursing mothers and growing persons.

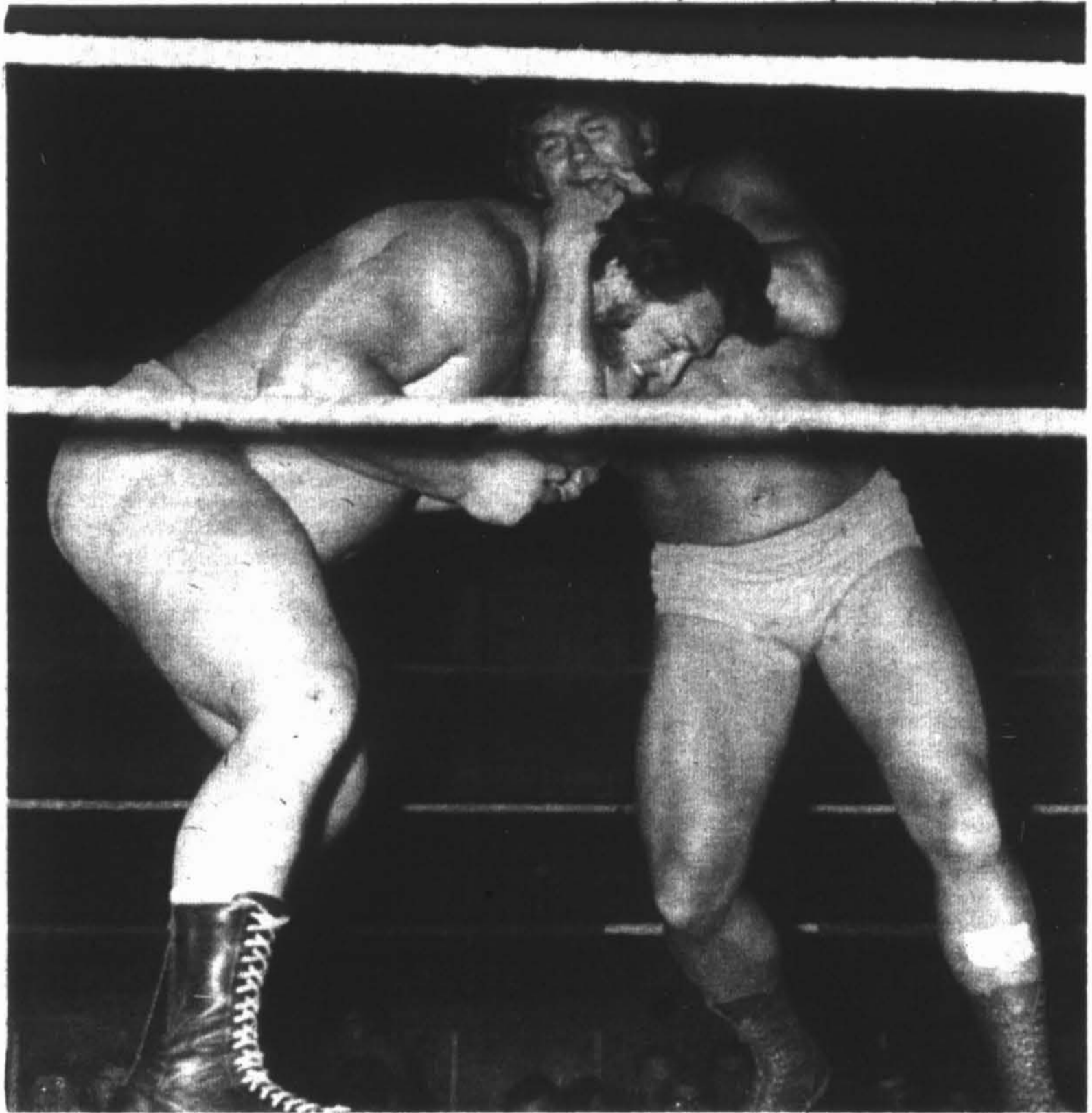

A head-lock during one of the recent wrestling matches held in Labrador City.

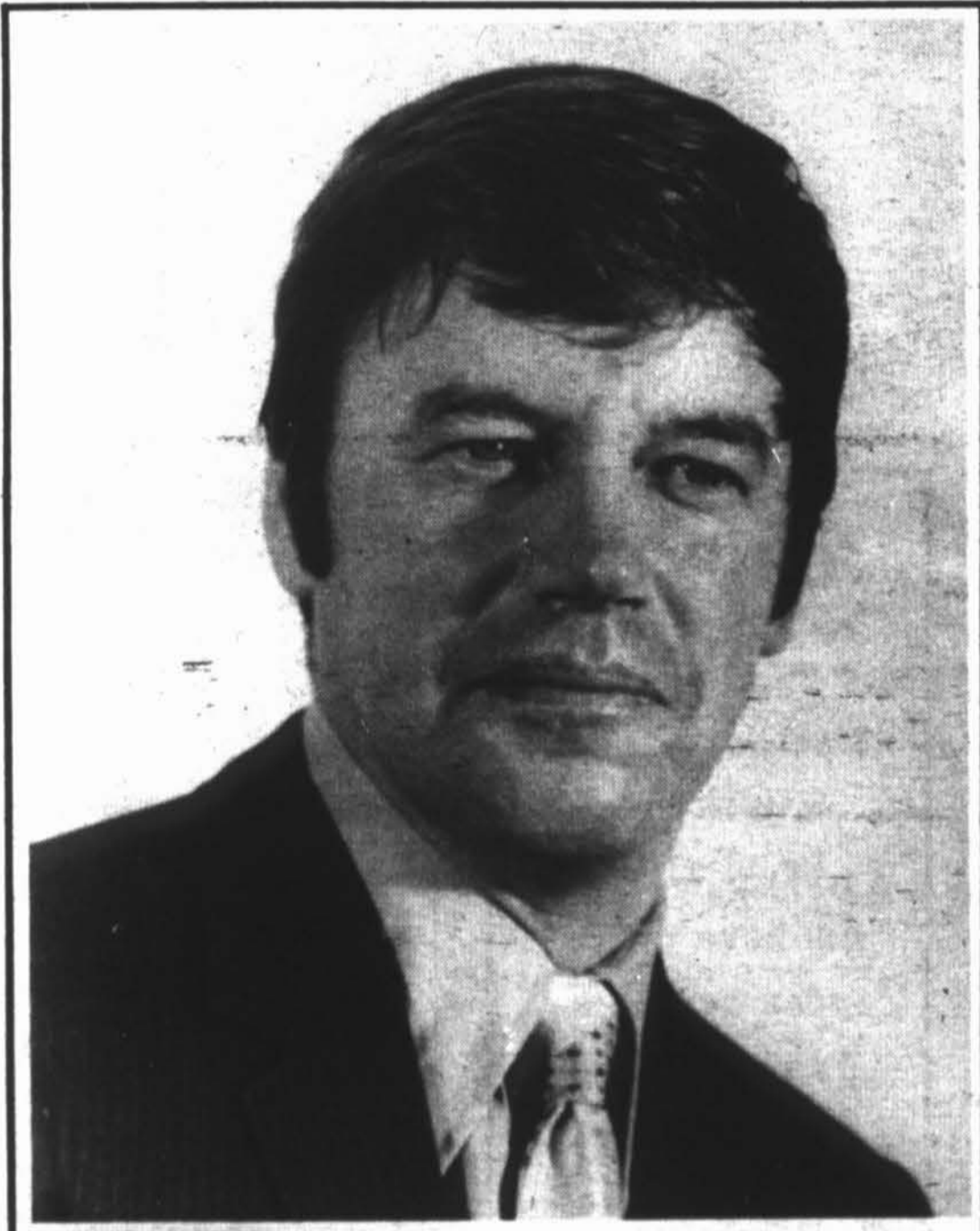

THIS IS THE MAN WITH THE EXPERIENCE TO DO THE BEST JOB OF REPRESENTING LABRADOR WEST

ON OCTOBER 28th. VOTE FOR

BURGESS

TOM BURGESS

Daily Light

By D.R. Parsons

Then said the king unto her, What wilt thou, queen Ester? and what is they request? It shall be even given thee to the half of the kingdom.

Ester 5:3.

A moving sketch of queen Ester before the king, who is holding out his golden scepter, is superimposed on a larger sketch of the King of kings with His hand outstretched. The circumstances speaks of a larger illustration and says, "Dost thou want nothing, O poor soul?"

Ester had approached her king with great courage. The scepter held out meant that she was accepted, and she gave her request. Time passed, and she gave it again. Her petition was laid fully before the king, and it was granted.

Why are we, as children of God, so fearful to go before Him with our petitions? We have a Mediator, the Man Christ Jesus, who is ever ready to make intercession for us. His arm is outstretched to receive us, and the result of asking is receiving. "Dost thou want nothing, O poor soul?" Is there nothing you have to ask? Does the Father not know that your heart is breaking with requests and your needs are

great? Do not wait. Present them all to Him. When you pour out your request to Him it goes from your heart to the heart of God. If you have seen His generosity before, you will see it again, and He does not withhold that which we should have. "Cast thy burden upon the Lord, and he shall sustain thee." (Psalm 55:22)

In doing this we must be willing for the Lord to ask us this question: "What wilt thou that I shall do unto thee?" (Luke 18:41.) When we tell Him our needs we must in return give Him obedient hearts and wills. Trust and faith are required of us. We must express our love to Him. If we want His answer, we must do what He requires.

What does He require of me? "Fear the Lord they God, ... walk in all His ways, and ... love him, and ...serve the Lord they God with all they heart and all they soul." (Deuteronomy 10:12.)

The scepter was outstretched. Ester drew near and touched the top of it. "What wilt thou, queen Ester?...it shall be given thee to the half of the kingdom." His hand, the almighty Hand of our God, is reached toward us. Come near,..."Come now, and let us reason together, saith the Lord: though your sins be as scarlet they shall be white as snow; though they be red like crimson, they shall be as wool." (Isaiah 1:18.) Your step of faith brings you to the hand of God. He grants not just a part but all to those who are His own.

Home Owners' Ad Column

FOR SALE: One "Danby Ignis" chest freezer 7 cubic ft. has fast freezing unit, stainless steel interior, wood grain top, white side and supported on castors. For further information phone 944-5856.

FOR SALE: 1969 F-350 Truck with box, registered for four tons, new tires, extra leaves in spring suspension. Excellent condition. Interested parties call 944-2273 or 944-2221.

FOR SALE: 1971 Stereo Combination, (1) 2 piece Chesterfield Suite, (1) Solid Wood Bedroom Suite. Items three months old and in excellent condition. Phone 944-3230.

FOR SALE: 1967 Buick Skylark, automatic, V-8, 300 cu. in., Power Steering, 2-door hardtop, top condition. Call at Bunkhouse 1, Room 210.

FOR SALE: (1) pump action shotgun (12 gauge), (1) 4 track tape recorder, (1) French Course (includes 20 long playing records and text book). Phone 944-5203.

FOR SALE: 1969 Ford Ranch Wagon, power steering, power brakes, V-8 automatic. Phone 944-5883.

FOR SALE: One long blonde wig. Phone 282-6618.

FOR SALE: One pair boys skates, size 3, One pair hockey skates size 5. One pair girls figure skates, size 1, price \$7.00 per pair. Phone 944-2214.

FOR SALE: (1) three piece chesterfield, one record player, one electric chord. Can be seen at Trailer 31 Wabush.

FOR SALE: 1966 Ford Custom, 4 door sedan, 289 cu. in. V-8 automatic, Power Steering and radio. Fully winterized. Price \$600.00 Phone 282-3337.

FOR SALE: 1 PAIR GIRL'S SKATES SIZE 5, ONE PAIR BOYS SKATES SIZE 5. Boy's skates never worn. Phone 944-5722.

FOR SALE: One pair skis in fairly good condition. one pair ski boots, size 4, in very good condition, one pair ski poles in excellent condition. For further information. Phone 944-2993.

FOR SALE: Chihuahua puppies. Phone 282-3101.

FOR SALE: 1964 Chevelle 2-door hard top, 327 cu. in. engine, 1 4 barrel cards. Floor shift 4 new tires. \$1,000.00, serious inquiries only. Also 230 cu. in. chev. engine, 6 cyl. complete with 3 speed standard trans. \$150.00. Phone 944-5664 or call at 204 Cartwright.

AVAILABLE: A reliable girl willing to babysit day or night. Call 944-2508 and ask for Christine.

AVAILABLE: One reliable baby-sitter, age fourteen, weekends only. Phone 944-5831.

AVAILABLE: Courses in knitting and crocheting, for further information please phone 944-2545.

AVAILABLE: Fuller Brush Products. Phone 944-3313.

AVAILABLE: Typing done at home. Please phone 944-3144.

AVAILABLE: Rooms for rent on Drake Ave. Call 944-3285.

WANTED: To rent, immediately, a furnished apartment in Labrador City or Wabush by couple with one child. Phone 944-5663.

WANTED: To buy one double bed, box spring and mattress in very good condition. Phone 944-5692.

WANTED: To rent. A basement apartment by young couple with no kids. Phone 944-5324.

WANTED: The Labrador City Regional Library Board requires an assistant Librarian - 10 hours per week - must be bilingual. Interested persons please apply to P.O. Box 1299, Labrador City.

WANTED: A home for three kittens, one and a half months old. Please phone 944-2024.

WANTED: Electric Range 220 volt or a 4 Burner Propane Stove with oven, for Tanya Sno-Kart Clubhouse. Phone 944-2546 or 944-5360.

FOR SALE: One sectional chesterfield with adjoining end tables also a stove. For inspection - 837 Gaigle Crescent, Labrador City.



WINTER

IS COMING
WE'VE GOT
SNOW TIRES
DO YOU?

**WINTER DRIVING
WITH
TOP QUALITY TIRES
AT
PREMIUM PRICES**

Safe

"SAFE WINTER DRIVING WITH TOP QUALITY TIRES AT PREMIUM PRICES." & 1/2 AS ATTACHED:

**FREE: INSTALLATION AT
TIME OF PURCHASE.**

**BONUS: TIRE STUDDING
REG. \$10.00. \$8.00 PER TIRE**

OCT. 15th - 30th



UNIROYAL



Hancock Tire
COMPANY LIMITED

LABRADOR CITY PHONE 944-2641

FOR RENT:

**The United
Steelworkers of
America —
Local 5795**

will have office
space available
to rent in the
new Union Hall
as of November
1st, 1971. For
any further
information you
may contact the
Union Office at
944-2255.

OCT 13 14 15 WED THURS FRI

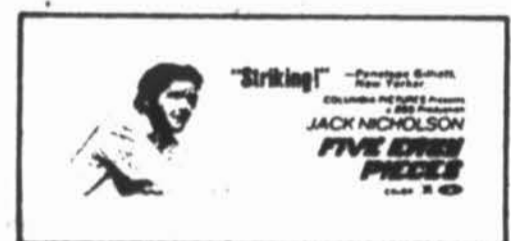

OCT 16 SAT



OCT 17 18 19 SUN MON TUES

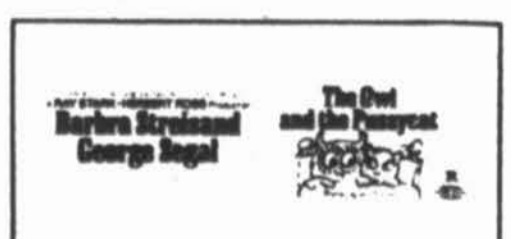

ROYAL THEATRE
LABRADOR CITY

PHONE ORDERS:
On Tuesday &
Wednesday
Phone: 944-2611
or 944-2612

CAROL — WABUSH

QUALITY **CO-OP** SERVICE

STORE HOURS:
TUESDAY, WEDNESDAY,
SATURDAY
9:00 a.m. to 6:00 p.m.
THURSDAY & FRIDAY
9:00 a.m. to 9:00 p.m.
PHONE 944-2611
SUPPORT YOUR CO-OP

Plan on Savings

WHEN YOU SHOP HERE

Meats

RED BRAND ONLY

Produce

GARDEN FRESH

PRIME RIB ROAST \$1.19 LB.	SHORT RIB ROAST 99¢ LB.	POTATOES 50 lb. \$2.19	CABBAGE per lb. 9¢
PORK Shoulder Roast 53¢ LB.	GROUND CHUCK 89¢ LB.	CARROTS 1 LB. 9¢	VINE RIPE TOMATOES 33¢ LB.

SCHNEIDERS BACON 1 lb. 69¢	VALLEY FARM FRENCH FRIES 2 lb. Bag 2 BAGS 85¢	Stock up your freezer with this special FRESH PORK by the side, Average 70 lbs. per lb. 49¢	C. & S. COFFEE 6 oz. \$1.29
TENDER LEAF TEA BAGS 60's 89¢ pkg.	ROYAL JELLY POWDER 3 oz. 5/49¢	ROYAL INSTANT PUDDING 3 oz. 3/45¢	BURNS, BAKEASY SHORTENING 1 lb. 2/71¢
BURNS LARD 1 lb. 3/79¢	JOHNSON BABY POWDER 14 oz. 95¢	CO-OP APPLE JUICE 10 oz. 5/59¢	AVON SLICED CARROTS 10 oz. 2/39¢
AVON WAX BEANS 10 oz. 2/43¢	SCOTIA GOLD APPLE JUICE 48 oz. 2/89¢	CO-OP TEA BAGS 60's 85¢ pkg.	DELMONTE PINEAPPLE 48 oz. 49¢
CULVERHOUSE PEARS 28 oz. 2/89¢	AEROWAX 27 oz. \$1.29	EASY ON SPEED STARCH 20 oz. 99¢	TANG 7 oz. 2/79¢
CHRISTIES SODAS 1 lb. 45¢	WE HAVE A FULL LINE OF MATCHLESS PAINT, MIXES, ROLLERS, BRUSHES AND ACCESSORIES. BEFORE YOU BUY CHECK THESE PRICES.		GAL. \$9.50 QT. \$2.50

CO-OP
ANTI-FREEZE
GAL. \$3.49 QT. 89¢

HEINZ
BEANS
8 oz.
2/39¢

NESTLES
QUICK
2 lbs.
99¢

WE RESERVE THE RIGHT TO LIMIT QUANTITIES

Scanning the Market

EXCERPTS FROM A MARKET NEWSLETTER RECEIVED LAST WEEK: Some of the effects of the U.S. import surcharge have been clarified and with the promise of some government aid to assist in reducing the unemployment effects, little overall effect on estimated 1971 GNP is expected. The effect of the surcharge on certain industries is still hard to determine. The disappointing inflation and unemployment statistics in August are increasing the need for an incomes policy and easier fiscal policy if the good real growth of the second quarter is to continue this year and into 1972. The pattern of Canadian recovery has been

similar to that in the U.S. with good strength being shown in retail sales and housing and weakness in industrial production and inventories. Exports continue strong at a record \$1.6 billion in August. The strong gain in second quarter corporate profits may push 1971's rise over last year to 5-10 percent. The money supply continues to rise at an excessive rate and the fear is great that inflation will increase in response to recent gains in this parameter and prompt serious consideration of a Canadian incomes policy. With U.S. - Canadian yield differentials still wide, monetary policy can afford to tighten some without endangering capital flows that

would raise the price of the Canadian dollar. The key to the short term outlook at present is the length of time the U.S. import surcharge is to remain in effect and the extent to which the government will ease its fiscal policy to accelerate the recovery. These economic uncertainties may affect the market short term, however the positive 1972 economic outlook suggests higher stock prices for the longer term.

We expect Canadian and U.S. markets to drift slowly downward from current levels on light trading as investors show caution prior to Nixon's mid-October announcement of Phase 11 of his programme. Favourable clarification of this uncertainty should permit more investor enthusiasm in the U.S. over 1972 prospects with lessened fear of uncontrolled inflation. A Dow rally in late October is therefore possible, with the TSE following, but perhaps lagging somewhat as Canadian investors will likely require further time to consider the implications on Canada of Phase 11. Because of our confidence in good 1972 economic recovery in both countries, we would have less qualification as to the possible strength of the market longer term and strongly recommend purchase of U.S. and Canadian equities on a one year view. Our advice is the result of considering the following positive and negative factors:

The market has been concerned recently about the Ad-

ministration's postfreeze policy: a few days ago, however, the White House announced that further anti-inflationary measures 'with teeth' will be announced within a few weeks. These should result in at least some lowering in the rate of inflation with consequent benefits to investor psychology and subsequently consumer confidence and corporate profits. There also should be less upward pressure than otherwise on interest rates. U.S. leading economic indicators showed a 1.4 percent rise in July after a small decline in June.

Political considerations in the U.S. and Canada (e.g. 1972 elections) point to the continuing need over the next few months for strongly expansionary economic policy (particularly in the fiscal area). The Dow does not appear overvalued at 15.7 times estimated earnings of \$57. This compares with an average multiple of 15.5 times and a mean high multiple of 17.1 times over the last five years.

Recent estimates of Dow 1972 earnings have been in the range of \$65 an improvement of 14 percent over 1971. Were this earnings figure to be achieved and the Dow to trade at the above-mentioned average multiple of 15.5 times, its indicated target, say, a year hence, could be 1008. An early tentative estimate of 1972 EPS for the TSE is \$12.50 vs. our projection of \$10.48 for the 1971 - a sharp in-

crease of 19 percent. At its average multiple of the last few years, an objective of 206 for the TSE would be indicated: up an attractive 20 percent over its current level. After being in a net redemption position for the previous three months, the U.S. Mutual fund industry showed a reversal in August with sales exceeding redemptions by \$38.5 million (although \$36 million of that figure was from creation of a new fund).

Although not showing a strong turnabout, NYSE short interest was at least up marginally in the month ended September 15, thus indicating a further, if small, increase in potential buying power.

TSE sells at 16.7 times estimate of 1971 EPS of \$10.48. Thus, TSE profits, largely because of weakness in the industrial mining sector, are estimated to decline 4 percent over 1970 vs. a projected 11 percent increase for the Dow.

Phase 11 of Nixon's anti-inflationary policy will require both political courage and co-operation from business, labour and the public at large. Experience with varying types of prices and incomes policies in other countries has not been too good.

The tough U.S. stand on currency realignment could lead to retaliation and disastrous trade wars.

The pending U.S. Legislation on Domestic International Sales Corporations (DISC) could hurt Canadian exporters particularly. According to recent figures, as much as \$14.6 billion of new stock issues may come to market in the U.S. over the next few months.

DENIS PAXMAN OPTOMETRIST

Will be visiting Labrador City

October 18-19-20-21st.

For appointment please call :

944-3133

NORTHERN REALTY LTD.

FOR SALE:

1 FOUR BEDROOM HOUSE ("J" TYPE)
FURNISHED
1 THREE BEDROOM HOUSE ("A" TYPE)
FURNISHED. BOTH SITUATED
IN LABRADOR CITY

WANTED:

2-3-4 BEDROOM HOUSES
IN LABRADOR CITY

WANTED:

A CLIENT REQUIRES A 4 BEDROOM
HOUSE (UNFURNISHED) IN LABRADOR
CITY

FOR FURTHER INFORMATION: PHONE 944-2597

ASHUANUPI CALENDAR

OCT. 1971

Sunday	Monday	Tuesday	Wednes.	Thurs.	Friday	Satdy.
			13	14	15	16
			Movie "Enemy Country" Starring Tony F.	Ashuanipi Darts.	Ladies Softball Banquet	Dancing to the music of "The Black Velvet Band"
17	18	19				
Dancing to the music of "The Black Velvet Band"	Movie "Ipress File" Starring M. Caine.	Games Night				

TELEPHONE 944-2223

**DISTRIBUTORS OF MOFFAT AND OTHER NAME BRAND APPLIANCES.
WIDE SELECTION OF HIGH QUALITY CARPET & FURNITURE.**

Bruno Carpet & Furniture Ltd.

LABRADOR CITY

944-3111

MEET YOUR P.C. CANDIDATE FOR LABRADOR WEST



PETER WALSH: A MEMBER OF "THE MOORES TEAM"

BORN: Lamaline, April 19, 1931

MARRIED: To the former Germaine Cuza of Point May, Lamaline. Four Children.

EDUCATED: Grammer school — Lamaline. High school at St. Patrick's High, Halifax, N.S.

BUSINESS: President & Managing Director of Wabush Transportation Limited, Wabush.
Vice-president of Carol Wabush Distributing Co. Ltd.

OTHER: Served 9 years in the Royal Canadian Army (1950-59) discharged with the rank of Sergeant.
Took up residence in Labrador City, July 17, 1959 and worked in various supervisory positions with both mining companies in the area, the Iron Ore Co. of Canada and Wabush Mines Ltd., until 1967 at which time he resigned from Wabush Mines to manage his own business.

Past 1st vice-president of the Labrador West Chamber of Commerce.

Past-President of Royal Canadian Legion Branch No. 57 Wabush. Member of the Labrador City Lions Club.

POLITICS: Organized and was elected President of the Labrador West P.C. Association on the 19 of April 1968, also elected in 1969. In 1969 was elected as the Labrador Vice-President of the Newfoundland P.C. Association. Was very active in the organizing of meetings to elect delegates from all three ridings in Labrador to attend the Party Leadership Convention May 1970. In 1968 Federal election was highly active in Mr. A. Peddle's campaign for the district of Grand Falls-White Bay-Labrador, one of the six ridings the Conservatives' won in that election (when the tide started out and is continuing to recede).

ADDRESS: 83 Bowater Drive
Wabush, Labrador
Newfoundland

SIR WILFRED GRENFELL HOTEL

PRESENTS

"TODAY'S - - - TOMORROW."

Nightly until 17 th. Oct.

Admission \$1.00

Fri. - - - Sat. \$1.50 Per Person

SIR WILFRED GRENFELL HOTEL - Phone 282-3221

Speaking of Sports

POLARIS FIGURE SKATING CLUB ADULT SECTION

The Polaris Figure Skating Club proposes to start an Adult Skating Group.

This group will skate for one hour per week 2:30-3:30 p.m. Tuesday afternoons and will commence on Tuesday October 19th., and will run for 20 consecutive Tuesday afternoons until February 29th., 1972. The membership fee will be \$20.00 per person-so if you wish to learn to skate or improve the skills you already have, please fill in the form below and send it, together with your cheque to:

The Vice-President
Polaris Figure Skating Club
P.O. Box 845
Labrador City, Nfld.

Membership forms and fees will also be accepted at the Arena Tuesday, October 19th., between 2:30 and 3:30 p.m.

This group is open to residents of Labrador City and Wabush. It is hoped that a baby sitting service will be available at 25 cents per child per session.

NOTE

Under Canadian Figure Skating Association rules only paid up members of a club are allowed on the ice during club sessions.

This Club had hoped to run this Adult Group one evening each week but due to the terrific demands on the arena for ice time this was not possible.

APPLICATION FORM

Send to:-

P.O. Box 845

Labrador City, Nfld.-(Together with your cheque).

Name _____

Address _____

Box number _____

Phone No. _____

Hockey; At last week's annual Labrador City Amateur Hockey Association meeting—attended by about 50 people—the following officers were elected for 1971-72 season. President, Alex Snow, 1st. Vice-President Norm Peckham, 2nd. Vice-President, Orv Matthews, Treasurer, Reg Moores, Asst-Treasurer, Derm Flynn, Secretary, John McGrath, Asst-Secretary, Brian Myers. A review of last year's activities was presented by outgoing President Gord Manstan. Owing to the absence of the Treasurer, the acceptance of his report was held in abeyance until a later date. No recommendations were made to the 1970-71 executive for changes to the constitution or by-laws; however, the incoming executive will accept such requests until Thursday 14th October and will consider such changes at its 17th October meeting. President-elect Snow, who attended N.A.H.A. meetings in Grand Falls last month, reported registration fees this year will be \$10.00 per team, plus \$1.00 a player. A much tighter control of registrations—especially in the Intermediate Section—will be made this year. All Centres have been advised by C.A.H.A. that all Amateur Hockey players must wear a helmet during all games played in a regular schedule. As of present it looks like a (4) team "A" League as Juniors have been accepted, conditionally. In "B", it could be (3) teams if a Midget Team is iced.

All Junior players interested in playing with the "A" League Juniors are asked to contact Rollie Belliveau at 944-2621 or leave their names at the Arena office. A good, extensive program is planned for this team—with three practices and two league games scheduled each week. (A sure way to improve younger players game).

ARENA NOTES: Last week's Wrestling card was attended by approximately 1,700 fans—who enjoyed the show. In match No. 1, M. Vachon and Y. Roberts Jr. were declared to have fought a

(Continued on page 25)



Of course
I'm voting **LIBERAL**

INSERTED BY THE LIBERAL ASSOCIATION OF NEWFOUNDLAND AND LABRADOR

Talk to
Canada's largest
trust company
about
Saving Money

Royal Trust

Suite 101
Carol Lake Shopping Centre
Labrador City, Newfoundland
Phone 944-5433

Speaking of Sports

(Continued)

draw—each recording one fall after 45 minutes. Midgets Tom-Tom and Pee Wee Rodgers were real crowd pleasers—especially for the younger members of the audience. In the main bout Edward Carpentier was declared winner over Dan Leo Johnathon after the latter was disqualified. Both Wrestlers recorded one fall before the match ended with 4 men in the ring. Next Bout November 8th: Starring Giant Ferre, 7'4", 450 lbs. against two men at one time. Same card, two women wrestlers.

Residents are notified of a big Halloween Skating Party to be held on Sunday 31st October. In the afternoon it will be young children and parents and at night, teens and adults. Arena will be suitably decorated and prizes will be awarded for best costumes. So make it a Hallowe'en date on Sunday 31st. October.

BASKETBALL: A meeting was held recently and an executive elected for 1971-1972 season. Representatives from Senior and Junior Mens plus Ladies attended the meeting. President, Paul Dube, Vice-President, Art Squary, Secretary, Mrs. Ann Chick. Treasurer will be appointed by the Executive. (4) teams are entered in Senior—(Bullets, Wabush, Bechtel and Braves). (4) teams in Junior (Labrador City Collegiate, J.R.S. Collegiate, Bullets and Students). (5) Ladies teams, Labrador City Collegiate, J.R.S. Collegiate, Bravettes, Wabush and Independents. In order to play, Senior participants may be over 22 years. There will be 2 games weekly and the schedule will consist of 12 to 18 games. In Junior, players must be 21 years and under. All teams must have a coach. Schedule will be 15 games. For Ladies, age is open. All teams must have a coach and sponsor. Schedule could vary from 10 to 20 games. Practice schedule has gun and regular league games will start early in December.

WABUSH RECREATION ASSOCIATION

LAST CHANCE THIS YEAR to register for the SENIOR Bronze Lifesaving Course which is on Thursday nights between 8:30 and 11:00 p.m. The cost is \$20.00 for non card holders and \$15.00 for those with a Program Card. Books and badges are included in the fee.

By the way, those of you who have purchased Program Cards but have not received them as yet, they are waiting for you at the Recreation Centre's office.

MASQUERADE DANCE for Teens...Preparations are being made for a big night. The Chevelles will be playing for us and there will also be "Special" intermission entertainment. Our imaginations have been working overtime for this night and there will be many surprises. Get those costumes ready as it will only cost you \$1.00 if you have one on but \$1.50 each if you don't, to get in. Don't forget, Friday night, 8:30-12:30 a.m. on October 29th.

SPECIAL MOVIES will be shown on Saturday, October 30th to suit the occasion.

SUNDAY, October 31st, Hallowe'en, is KIDS DAY. There will be a PARTY in the afternoon with refreshments, prizes, candies, games, music and even a full length cartoon movie. All must have costumes on. More information will be given as received.

See you soon,
Dee D'Ganigian

The Tanya Sno-Kart Club will be holding a general membership meeting on Wednesday October 20th at 8 p.m. in the Clubhouse on Tanya Lake. All members and interested persons are urged to attend, as the activities for the forth coming season will be discussed.

SMOKEY MOUNTAIN SKI NEWS

Dryland training for Granny Greeners and ski instructors is scheduled on every Wednesday at 8:00 p.m. L.C.C. Gym, and Sunday 2:00 p.m. at the Ski Lodge.

L'entraînement pre-ski pour les Granny Greeners cedule le mercredi a 8:00 au gymnase du L.C.C. et le dimanche a 2:00 au Ski Lodge

Dryland training for Nancy Greeners of 10 years old and over is scheduled every Saturday 2:00 p.m. at the Ski Lodge.

L'entraînments pre-ski pour les Nancy Greeners de 10 ans et plus est cedule pour le samedi a 2:00 au Ski Lodge.

L.C. Rec. Dept. Physical Fitness Schedule

Business Men's Fitness at L.C.C., Monday and Wednesday at 7:00 p.m.

Men's Fitness at L.C.C. Monday and Wednesday at 8:00 p.m.

L.C. HOCKEY PRACTICE SCHEDULE

Tuesday, October 12: Braves, 7:15-8:15; Juniors, 9:30-10:30. Huskies, 8:30-9:30;

Wednesday, October 13; Saints, 6:45-7:45.

Thursday, October 14: Juniors, 7:30-8:30; Braves, 8:45-9:45; Huskies, 10:00-11:00.

Friday, October 15: Indians, 8:45-9:45; Huskies "B", 10:00-11:00.

Sunday October 17: Huskies, 6:45-7:45; Saints, 8:00-9:00; Braves, 9:15-10:15.

Tuesday, October 19: Braves, 7:15-8:45; Juniors, 9:00-10:30. October 20, Huskies 6:45-7:45.

Thursday, October 21: Juniors, 7:30-9:00; Saints, 9:15-10:45; Indians, 10:30-12:00.

Friday October 22: Huskies "B" 8:45-10:15; Indians, 10:30-12:00.

Sunday October 24: Saints, 6:45-8:15; Braves, 8:30-10:00; Huskies, 10:15-11:45.

Tuesday October 26: Huskies, 7:15-8:45; Saints, 9:00-10:30.

Wednesday October 27: Braves, 6:45-7:45.

Thursday October 28: Juniors, 7:30-9:00; Braves, 9:15-10:45; Huskies "B" 11:00-12:00.

HALLOWEEN HEADQUARTERS

Spooky old Witches, and fearless Pirate masks are a few of the big selection of Halloween masks on display. 19c to 59c

TRICK UR TREAT? Goblins and Witches and even the Devil can gather up all the things that make Halloween a fun time at Ayre's!



Lots of Costumes ... scary Ghosts, Witches etc. \$1.98 to \$3.98

Halloween Treats: Jelly Beans 98c pkg. Mint Patties 89c Wild Fire Bars 89c pkg. Smarties Party Pack 99c Value pack of Assorted Bars 99c pkg. Other Assortments.

A must ! Trick or treat Bags 39¢ to 49¢ ea.

A variety of Halloween Hats 59¢ ea.

AYRE'S WABUSH PLAZA

**Points
of interest**



**PROVINCE OF
NEWFOUNDLAND
TENDER FOR
PHASE II
MAIN CONTRACT**

**CONSTRUCTION OF
PUBLIC BUILDING
WABUSH, LABRADOR**

PIT NEAR SCHOOL:
The Ontario Department of Mines and Northern Affairs has issued a permit to operate a sand and gravel pit next door to a public school in Mono Township in the Orangeville area without even inspecting the property. The land to be mined is immediately behind and to the east of the school, which has an enrollment of 600.

Tenders are invited and will be received up to 4:00 p.m., Tuesday, October 19, 1971 for Phase II, the main contract in respect of the construction of a public building at Wabush, Labrador.

**N.S. ATTORNEY—
GENERAL FINED:**
Halifax — Attorney-General Leonard Pace of Nova Scotia was stopped by RCMP at Broadway, N.S., recently and was fined \$29 after pleading guilty to a charge of speeding. The attorney-general's driving licence was suspended for seven days.

Plans and specifications may be examined in: The Draughting Room, Dept. of Public Works, Confederation Bldg., St. John's; The Offices of Cummings, Dove, Whitten, Architects, 341 Freshwater Road, St. John's; The Offices of the Builders Exchange, Newfoundland and Labrador Construction Association, Green Building, O'Leary Avenue, St. John's.

Copies are available to con-

tractors from the offices of the Architects, Cummings Dove Whitten, on deposit of \$ 100.00 which deposit will be refunded upon return of the drawings and specifications complete and in a satisfactory condition.

Tenders, addressed to the Deputy Minister of Public Works, must be submitted on the forms provided, in sealed envelopes clearly marked as to contents and must be forwarded to the Registry, Department of Public Works, Confederation Building.

Tenders must be accompanied by an acceptable certified cheque or bid bond in the amount of 10 percent of the tender. The deposit of the successful tenderer, if a cheque, will be retained until a performance bond, acceptable to the Minister, is provided. This performance bond is to be for 50 percent of the amount of the tender. Alternatively, at the discretion of the owner, the cheque may be retained until final acceptance of the project. Contractors wishing to procure plans and specifications for this project should wire or phone the undersigned.

The Department does not bind itself to accept the lowest or any tender.

Johri J. Cochrane
Deputy Minister
Dept. of Public
Works

Labrador TV

The schedule below is strictly tentative because of The World Series, new autumn programming and provincial political events. Check the daily logs televised on CJCL.

WEDNESDAY, OCT. 13

- 2:30 — Did You Know
- 3:00 — Sesame St.
- 4:00 — Take 30
- 4:30 — Edge of Night
- 5:00 — Paul Bernard
- 5:30 — Drop-In
- 6:00 — Bobino
- 6:30 — Boite a Surprises
- 7:00 — Video I
- 7:30 — Here and Now
- 8:00 — Anything Goes
- 8:30 — Singalong Jubilee
- 9:00 — Get Smart
- 9:30 — Variete
- 10:00 — Rue des Pignons
- 10:30 — Alfred Hitchcock
- 11:30 — News
- 11:50 — Dan August

THURSDAY, OCT. 14

- 2:30 — Did You Know
- 3:00 — Sesame St.
- 4:00 — Take 30
- 4:30 — Edge of Night
- 5:00 — Paul Bernard
- 5:30 — Tommy Tompkins
- 6:00 — Bobino
- 6:30 — Boite a Surprises
- 7:00 — TBA
- 7:30 — Father Dear Father
- 8:00 — Getting Together
- 8:30 — O'Hara, U.S. Treasury Agent
- 9:30 — Mont-Joye
- 10:00 — Dossiers
- 10:30 — Program X
- 11:00 — Mid Week
- 12:00 — News
- 12:20 — Mystery Movie

FRIDAY, OCT. 15

- 2:30 — Pot Luck
- 3:00 — Sesame St.
- 4:00 — Take 30
- 4:30 — Edge of Night
- 5:00 — Paul Bernard
- 5:30 — Drop-In
- 6:00 — Bobino
- 6:30 — Boite a Surprises
- 7:00 — Hi Diddle Day
- 7:30 — Sports Showcase
- 8:00 — Dick Van Dyke
- 8:30 — Donald Lautrec
- 9:00 — Consommateurs Avertis
- 9:30 — Laugh-In
- 10:30 — Tommy Hunter
- 11:30 — News
- 11:50 — Movie

SATURDAY, OCT. 16

- 3:30 — Hockey
- 6:00 — Countrytime
- 6:30 — Bugs Bunny

- 7:30 — Camera Moto
- 8:00 — Replay
- 8:30 — Update
- 9:00 — Montreal Variety
- 9:30 — Chapparral
- 10:30 — The Entertainers
- 11:00 — News Digest
- 11:30 — Au Masculin
- 12:00 — Cinema

SUNDAY, OCT. 17

- 3:30 — Skippy
- 4:00 — Tween Set
- 4:30 — Me and Friends
- 5:00 — Tarzan
- 6:00 — Tour de Terre
- 6:30 — Walt Disney
- 7:30 — Quelle Famille
- 8:00 — La Fleche du Temps
- 8:30 — Flip Wilson
- 9:30 — Sunday at Nine
- 10:30 — Week-end
- 11:30 — Here and Now
- 12:00 — News
- 12:20 — Movie

MONDAY, OCT. 18

- 2:30 — Did You Know
- 3:00 — Sesame St.
- 4:00 — Take 30
- 4:30 — Edge of Night
- 5:00 — Paul Bernard
- 5:30 — Drop-In
- 6:00 — Bobino
- 6:30 — Boite a Surprises
- 7:00 — Abbott & Costello
- 7:30 — Land and Sea
- 8:00 — Reach for the Top
- 8:30 — Irish Rovers
- 9:00 — A la Seconde
- 9:30 — Paradis Terrestre
- 10:00 — Cannon
- 11:00 — Front Page Challenge
- 11:30 — News
- 11:50 — Hawaii 5-0

TUESDAY, OCT. 19

- 2:30 — Did You Know
- 3:00 — Sesame St.
- 4:00 — Take 30
- 4:30 — Edge of Night
- 5:00 — Paul Bernard
- 5:30 — Drop-In
- 6:00 — Bobino
- 6:30 — Boite a Surprises
- 7:00 — Mr. Wizard
- 7:30 — All Around the Circle
- 8:00 — Mary Tyler Moore
- 8:30 — Carol Burnett
- 9:30 — Prenez le Volant
- 10:00 — Le Monde de Marcel Dube
- 10:30 — Tuesday Night
- 11:30 — News
- 11:50 — The Man & the City

**Of course
I'm voting LIBERAL**

INSERTED BY THE LIBERAL ASSOCIATION OF NEWFOUNDLAND AND LABRADOR

YOUNG SAMARITANS:
Dominique David, 13, and her little brother Vincent, of Paris, found a starving carrier pigeon which had slashed its throat on a TV aerial. Under the guidance of their science teacher, they operated on the bird and treated it until it was well. Then they released it with a note telling its owner what had happened. The youngsters have since been invited to visit the owner in Zult, Belgium.

**DRINKERS
DEPRIVED:**

London —
Convicted drunken drivers should lose their cars as well as their licences, suggests a magistrate in a law publication, Dr. Ernest Anthony, writing in Justice of the Peace, says that "those who think I am too severe should see some road accidents. People refuse to see drunken driving as a serious crime."

Keep Labrador's development growing.



Roy Legge



Mel Woodward

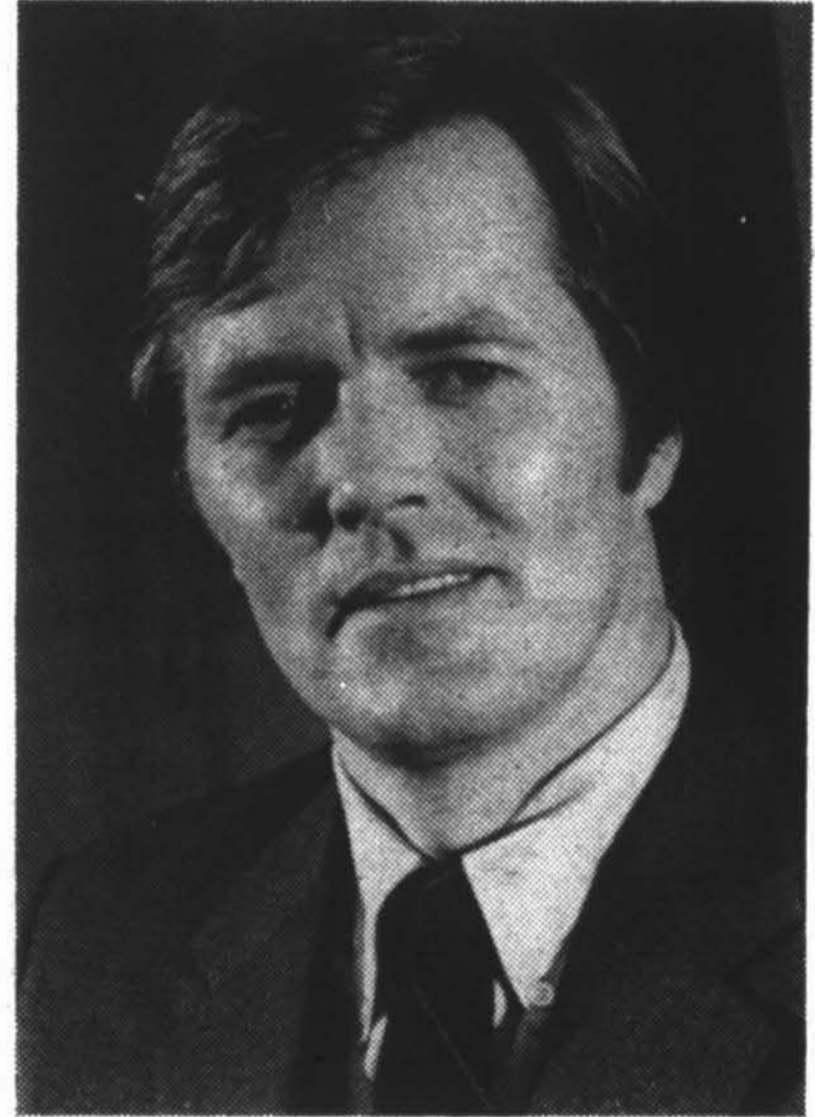

Joe Harvey

Elect the great new Liberal team.

In 22 short years, we've changed the face of Labrador. From a vast, untouched wilderness to a powerhouse of natural mineral wealth. We've seen great mining projects spring up in Labrador City and Wabush. The grandeur of Churchill Falls. New schools. Modern hospitals. Free dental care. Free school books. And jobs.

As Liberals, we've always tried to do our best for Labrador. And we want to do more.

That's why we now have a great new Liberal team. Experienced,

talented men with ideas like Roy Legge, Mel Woodward and Joe Harvey. They know Labrador and they know your needs.

One thing is certain--you'll never get anything done by sitting back criticising.

We've shown you the Liberals get things done. And we mean to do more. We ask for your support now. For the sake of Labrador.

This is the time to vote Liberal.

Today as always Newfoundlanders are saying,

Of course I'm voting LIBERAL

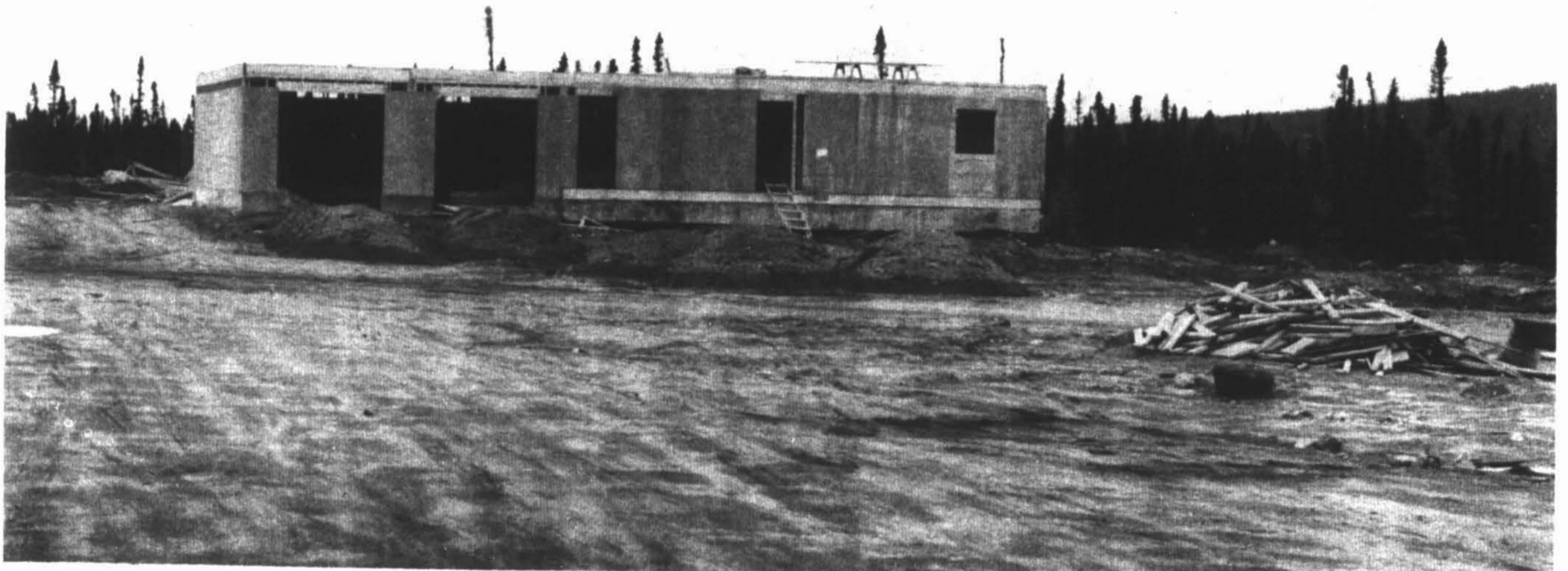

Another one of the many building projects in Labrador West.

NEWFOUNDLAND'S DENTAL PROGRAM
IS AMONG THE BEST IN CANADA...

Of course
I'm voting **LIBERAL**

INSERTED BY THE LIBERAL ASSOCIATION OF NEWFOUNDLAND AND LABRADOR

CHURCH CALENDAR

**BAHA'I FAITH
LE NOUVEL ORDRE MONDIAL**

Presente par les Bahai'es de Labrador City.

Chers amis,
La Verite peut etre comparee au soleil. Le soleil est le corps lumineux qui disperse toutes les ombres. De la meme maniere la Verite dissipe les brumes de notre imagination. Ainsi que le soleil donne la vie au corps de l'homme, de meme la Verite donne la vie a son ame...

Dans ses enseignements, Baha'u'llah nous explique ce qu'est la Verite, et je desire vous en parler brievement...

Le premier principe de la doctrine de Baha'u'llah est LA RECHERCHE DE LA VERITE.

L'homme doit se liberer de tout prejuge et de ce qui provient de sa propre imagination, afin de pouvoir rechercher la Verite sans aucune entrave. La Verite est la meme dans toutes les religions, et par elle, l'unite du monde peut etre realisee. Toutes les religions se sont trouvees peu a peu liees par la traditions et les dogmes. Chacune d'elles se considere comme la seule gardienne de la Verite...Celui qui croit que sa religion particuliere seule est vraie, ferme les yeux a la Verite contenue dans les autres...Il nous faut abandonner les prejuges de la tradition si nous voulons reussir a trouver la Verite au coeur de toutes les religions... Il est essentiel d'avoir un esprit ouvert et receptif... Le fait de nous imaginer que nous avons raison, et que tous les autres ont tort, est le plus grand de tous les obstacles dans la voie vers l'Unite, et l'Unite est necessaire si nous voulons parvenir a la Verite, car la Verite est Une....

Si seulement les hommes cherchaient la Verite, ils se trouveraient unis.

Causeries d'Abdu'l-Baha, fils de Baha'u'llah, Fondateur de la Foi Baha'ie., Paris 1911.

Focus on a New World order.
Every Tuesday 8:00 p.m.
Labrador City Area.

La Foi Baha'ie.
Pleins Feux Sur Le Nouvel Order

Mondial Tous Les Mardi a 8:00 p.m. a L'Arene de Labrador City.
CAROL UNITED CHURCH

10:30 a.m. Sunday School
(King. Prim. Inter.)

11:00 a.m. Morning Worship.
ST. PAUL'S ANGLICAN

8:00 a.m. Holy Communion
10:00 a.m. Holy Eucharist

7:15 p.m. Evening Prayer
ST. PETER'S ANGLICAN

11:30 a.m. — Holy Eucharist
SALVATION ARMY

Capt. R. Bungay
11:00 a.m. Holiness Meeting.

2:30 p.m. Sunday School.
7:30 p.m. Evangelistic Service.

Nursery During 11:00 Service.
Monday, 6:30 p.m. Band Practice, Y.P.

Wed. 7:30 p.m. Corps cadets.
Thurs. 7:30 p.m. Band Practice.

8:00 p.m. Home League.
Sat. 7:00 p.m. Youth Group.

CHRIST CHURCH (WABUSH)
Rev. J.B. Dickey

9:45 a.m. Church School
11:00 a.m. Morning Worship.

Nursery Held during Worship.
OUR LADY OF PERPETUAL HELP

Rev. F. Lemire
7:00 p.m. Mass Sat. Evening.

9:00 a.m. Mass.
11:00 a.m. Mass. 5:00 p.m.

(French)
7:00 p.m. Mass

Weekday Masses 7:00 p.m.
OUR LADY OF ASSUMPTION (WABUSH)

Rev. Jos. Blouin. O.J.I.
10:00 a.m. Mass.

7:00 p.m. Mass.
Weekday Masses 5:00 p.m.

PENTECOSTAL CHURCH
11:00 a.m. Morning Worship.

3:00 Sunday School (All ages)
7:00 p.m. Evangelistic Service.

Tues. 8:00 p.m. Prayer Meeting.
Wed. 7:30 p.m. Choir Practice.

Thurs. Young People's Meeting
8:00.

CRITICIZES CONCEPT OF US CITY-STATES

A criticism of the suggestion to make large cities such as New York, Chicago and Philadelphia into city-states as a solution to urban problems appears in Saturday Review. As an alternative solution for urban problems, the article cites the policies of London, UK, which allowed the city's population to fall and decentralized the city government.

NO KISS FOR CURVY MISS:

Curvaceous student Sue Gosden donned hot pant, a tight black sweater and high boots recently and stood in the middle of a St. Helen's England, street trying to sell kisses at 24 cents a time for a college charity. Her total take for the day -- zero. "There must be something wrong with the men of this town," said student David Napier, 19, who organized the affair.

US CORPORATIONS INVESTING IN PLANNED COMMUNITIES

Several large US corporations have begun to invest in planned communities that will change urban landscape, human affairs and business, reports Fortune. The US Department of Housing and Urban Development has already announced its support for six planned towns and will soon approve another three.

Mining News

A BAD YEAR: Directors and shareholders of Northgate Exploration Ltd. probably are wishing this year was over. It has been a near-disastrous one from the earnings standpoint. First-half net income was down 91 per cent to \$548,000 (.9 cents per share), vs \$61 million (\$1.02) in the first six months of 1970. Cash flow was down 68 per cent to \$2.6 million (.43 cents vs \$7.9 million (1.32)). Price of its share was under seven dollars last week (\$9.70 a month ago). Range so far this year has been \$11.25 - \$6.80.

This sharp erosion of earnings reflects the lower prices received for lead (its main product), copper and silver; a higher proportion of zinc oxide and mixed oxide ores treated for which both the recoveries and metal content are lower than for other ore categories; and a slight drop in the tonnage of ore milled at the two Irish mines. Second-half forecasts now indicate, providing current metal prices continue, a probable cash flow of \$3.9 million (.65 cents per share) and net income of \$2 million (.33 cents). A higher selling price for zinc (it went up recently) will help.

ANACONDA: The Mexican Government has brought 51 per cent of Cia Minera de Cobre de Cananea from the owner, Anaconda Cooper Co. of New York, for about \$3.2-million to be paid during the next four years. Previously the only major mine in Mexico not controlled by Mexican capital, it produced 40,000 tons of copper a year, about 60 per cent of the Mexican output.

SYSCO AWARDS THREE CONTRACTS: Sydney Steel Corp. of Sydney, N.S., has signed three major contracts involving work projects within the \$94-million expansion and modernization program planned for its steel plant. The contracts are with Canadian Liquid Air Ltd. of Montreal, a subsidiary of L'Air Liquide of Paris, Lectromelt of Canada, and Bridsboro-Pennsylvania Engineering Corp. of Pittsburg.

Nova Scotia Premier Gerald Regan said the complete rehabilitation program, which involves a total of five projects, should be complete within 3½ years from the starting date. Completion of the program will make the Sydney mill among the most up-to-date and efficient plants in the world, he said. The contract with Canadian Liquid Air is for the construction of a 450-ton-a-day oxygen plant, expected to be in full operation by December, 1972. The contract with Lectromelt of Canada is for the construction of a vacuum-degassing plant of 225 tons capacity, which will be installed in the existing open-hearth building, and is to be in operation by September 1972. The Bird-sboro-Pennsylvania Engineering contract is for construction of new rail finishing equipment. Total value of the equipment ordered to date is \$14,898,438.00 ...

Sysco, a provincial Crown corporation, was set up in 1967 to run the steel plant in Sydney after Dominion Steel and Coal Ltd. of Montreal had decided to close it. The modernization program is to increase the plant's production capacity to 1.25 million tons of steel a year and reduce production costs.

PLACING THE BLAME: Canada Tungsten Mining Corp. blames reduced production, higher operating costs, increased exploration outlays and the loss on U.S. \$ exchange for the poor earnings of the first half. Net income declined 41 per cent to \$695,000.00 (.14 cents per share) from \$1,184,000.00 (.24 cents) in the similar portion of last year. The shares, at a recent \$1.83 were at the low for the year. High was \$2.80. The mine is in the Flat River area, Northwest Territories, near the Yukon boundary.

BLEAK OUTLOOK FOR CANADIAN NICKEL PRODUCERS: Suspension of operations at two International Nickel Co. of Canada mines and a sharp reduction in the dividend rate are strong indications that company officials are not expecting any near term pickup in the metals market. But the decision to continue its capital expansion program is also a clear indication Inco looks on the current market weakness in nickel as a temporary affair.

All three major Canadian nickel producers have recently reported sharply reduced first-half earnings compared with the same period a year ago. Inco, down 39 per cent at .84 cents a share (\$1.37); Falconbridge Nickel Mines Ltd., off 51 per cent at \$2.04 (\$4.19) and Sherritt Gordon Mines Ltd., down 46.8 per cent at .52 cents (.97 cents).

While Inco reported nickel output — even with the reduction — at a rate "substantially in excess of current market requirements," Falconbridge said metals deliveries in the second quarter "were maintained at a level about equivalent to production." The Inco mines to be temporarily closed are Murray, in the Sudbury district, and Soab, near Thompson, Man. Because of normal attrition of the permanent work force and the return of college students to school, last month, there was no layoff of company personnel. As well as the reduced deliveries of nickel, the earnings of the companies also suffered from a sharp decline in the average price received for copper and continued increases in unit costs and expenses.

On Sept. 20th Inco paid a dividend of 25 cents a share — down from the 40 cents quarterly rate paid during the last three quarters. The action was taken because of "sharply reduced net earnings at a time when the company faces a continuing heavy demand for cash to finance inventory growth and its modernization and expansion program," Chairman Henry A. Wingate said.

WABUSH MOTO SPORT LTD.

PHONE 282-6651

P.O. BOX 228

SALES AND SERVICE

WABUSH, NEWFOUNDLAND

HOURS OF OPERATION:

Open 7 days a week,
11 a.m. to 6 p.m. and
7 p.m. to 11 p.m.

IN THE GRENFELL MOTORS BUILDING

YAMAHA ARE LEADERS IN THE NOISE CONTROL FIELD

Fuel tank in back. Strengthened disc brakes and ski leg.
More than sufficient hand holding grates. Optional
windshield. Buy Yamaha and join the world champs. All
parts available. Guaranteed Service. Free Pick — Up
and Delivery.

SPECIALS TO CLEAR: Two 20-HP Yamahas, 1971 models,
\$ 625 plus tax, with 45-day warranty

14 ft. Canoe Fibreglass.
Price \$219.00 Tax Included

At WABUSH MOTOSPORT LTD.
In the Grenfell Motors Building

282-6651

Bring a copy of this advertisement
to Wabush Motosport by Oct. 31
and receive a 5% discount on the
purchase price of your Yamaha
snowmobile



Yamaha

COMPARE OUR PRICES WITH THOSE ADVERTISED IN MONTREAL:

Model 292	15" TRACK	20 H.P.	\$ 895.00
Model 338	15" TRACK	24 H.P.	995.00
Model 433	15" TRACK	38 H.P.	1,275.00
Model 433	18" TRACK	30 H.P.	1,295.00
Model 433	18" TRACK	30 H.P.	1,345.00

(With Electric Start)

Model 643	18" TRACK	43 H.P.	1,495.00
Model 643	18" TRACK	43 H.P.	1,595.00

(With electric start, Torque Drive, Speedo & Tacho)

**More
from the
national
press**

CAN NEWFOUNDLAND GET SHIP ORDERS?: (Financial Times). Canadian Vickers Ltd. has terminated its contract with the Newfoundland government to act as manager of the Newfoundland Marine Works Ltd., at Marystown, Nfld. J. Eric Harrington, president of Canadian Vickers, said his company terminated the contract "by mutual agreement" at the request of the government, even though it had the legal right to continue as manager until December, 1972, Canadian Vickers sold its controlling interest to the government.

Harrington said that it had become apparent since its inception that the original concept for the Marystown operation was too large to be profitable without a continuing program of new ship construction. The \$15 million shipyard was supposed to turn out one 150-ton trawler a month since its opening in August, 1967, but has only built two trawlers in that time. Mr. Harrington said the high cost of building in Newfoundland and the world slump in ship demand were contributing factors.

He noted that despite problems at the shipyard, repair business had doubled and light industrial work more than quadrupled in the past two years. "Everyone makes mistakes," Harrington said, "but the premier should have started out with a ship repair yard and industrial yard and let it grow into something." Canadian Vickers is now completely out of the shipbuilding industry. It began its withdrawal from the industry in 1969 and has continued only in the ship repair business since.

"I don't see a future in shipbuilding for anybody in Canada," Harrington said. "The cost is too high and there are too many shipbuilding companies in Canada." However, Newfoundland Premier J. R. Smallwood has already announced that the government has made arrangements for a new company to take over the Marystown shipyard and "reactivate it very strongly" in two phases.

URBAN POVERTY: (Montreal Gazette): Canada

hasn't even begun to come to grips with the appalling problem of urban poverty. In fact, it has scarcely begun to measure its dimensions. The grim warning emerges at every turn from a massive report on the problems of urban Canada which has been before the federal cabinet for about a year. The 16-volume report has already had a pronounced impact on federal government thinking, though not, as yet, on scattered, ineffectual and often conflicting federal policies affecting urban life.

A research monograph on Urban Poverty was made public in Montreal recently. The author of the report, Dr. N. H. Lithwick, an economist, has just been appointed to a senior position in the new ministry of state for urban affairs, with the rank of assistant deputy minister, and enough authority to have a substantial voice in future policy changes.

Between 1961 and 1967, the number of impoverished families living in Canada's metropolitan areas (cities with a population in excess of 30,000) declined from an estimated 314,000 to 250,000. However, this was offset by a sharp rise in the number of unattached poor individuals, living outside family groups, from 206,000 to 293,000 during the same period. There are indications that the pace of increase has been stepped up during the recent period of high unemployment.

The report notes that the median per capita income of surveyed poor families was "less than \$400" a year in Montreal and St. John's; \$500 in Toronto and \$600 in Vancouver. The incidence of poverty, researchers found, was heaviest in the Atlantic region. A third of all families and more than half of all unattached individuals were touched by poverty. In Quebec, one family in five was affected, and more than 40 per cent of the provinces unattached individuals in Ontario, the incidence of poverty dropped off to 12.4 per cent for families, 32.5 for single persons. But the percentages for the prairie region (23 per cent & 39.8 per cent) were comparable to Quebec's. In British Columbia, poverty reached out and touched more than 16 per cent of family groups and 40 per cent of persons living alone.

The report raises the gravest doubts that governmental policies of employment, manpower retraining, urban renewal and regional development do anything whatever to improve the lot of the urban poor. Often, in fact, they do more harm than good. Poverty has much less to do with unemployment than most Canadians—and their Governments—have hitherto suspected. Who are the urban poor living, almost unnoticed by the rest of us, in metro areas ranging in size from Moose Jaw to Montreal? These are some of the things that the researchers discovered:

1. "Most" of the urban poor are "unemployable" by any of our contemporary standards.
 2. One quarter of them are single persons over 65 "presumably existing on old age pensions" leaving them well below the poverty line.
 3. Two-thirds of these aged poor are single women, most of whom have outlived their husbands.
 4. Another 15 per cent of the poor are families, usually families of two, with the family head over 65. Their combined old age pension income leaves them marginally better off, under the poverty line, than the elderly persons living alone.
 5. Overall, more than 40 per cent of the urban poor are old and "effectively unemployable."
 6. Another 30 per cent are outside the labor force for other reasons; illness, handicaps, or because they are Indians, Metis or Eskimos and subject to discrimination.
 7. Some 12 per cent of the urban poor are family heads who are paid workers whose incomes can't be stretched to cover family needs. In most cases, there are five or more persons in these families.
 8. Only 6 per cent of all the urban poor are poor because they have become unemployed.
 9. There is a "very high" incidence of poverty among unemployed in the 45-65 age category. They can be reabsorbed into the labor force only with great difficulty, as high training or retraining costs are measured against a relatively short remaining productivity span.
- The report comments: "Poverty in these (urban) centres is very different from the stereotype we have come to accept. It is hardcore and difficult to eliminate through standard market measures such as enlarged job opportunities."

120,000-HORSEPOWER ICEBREAKER PLANNED: (Toronto Globe & Mail). The Government's intention to go ahead with the design and construction of a \$100-million icebreaker would probably produce a vessel of about 120,000 million horsepower by 1977 or 1978, according to Gordon German of the Montreal design firm German and Milne Ltd. This power compares with about 60,000 horsepower for the largest tanker now in use. The power probably would be produced by a gas turbine engine in combination with a more economical diesel-electric plant for cruising. He said the Government probably does not want to build right away but, in view of the long lead time required for developing a new ship of this nature, would want to get the design work started.

If, for example, design contracts were let this month, the plans should be ready in a year. Building contracts could then be placed and completed in about five years.



INSERTED BY THE LIBERAL ASSOCIATION OF NEWFOUNDLAND AND LABRADOR

Another
of the building
projects
seen this year
in
Labrador West



Wrestling action in the arena!

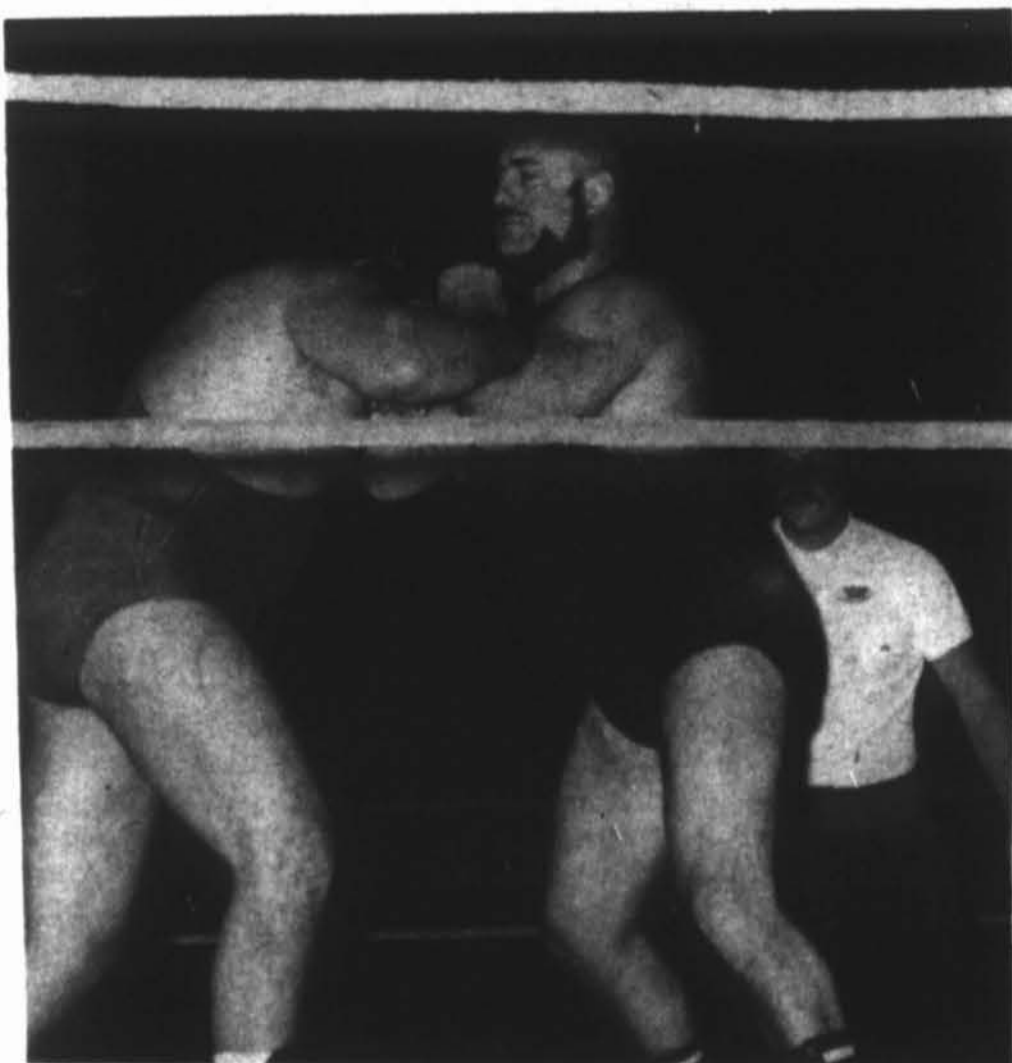

THE JANEWAY
HOSPITAL SPECIALIZES
IN TREATING
SICK AND INJURED
CHILDREN FROM
ALL OVER
NEWFOUNDLAND...
AND LABRADOR

Of course
I'm voting **LIBERAL**

JUST ARRIVED—a new shipment of Johnson Snowmobiles

the  ay

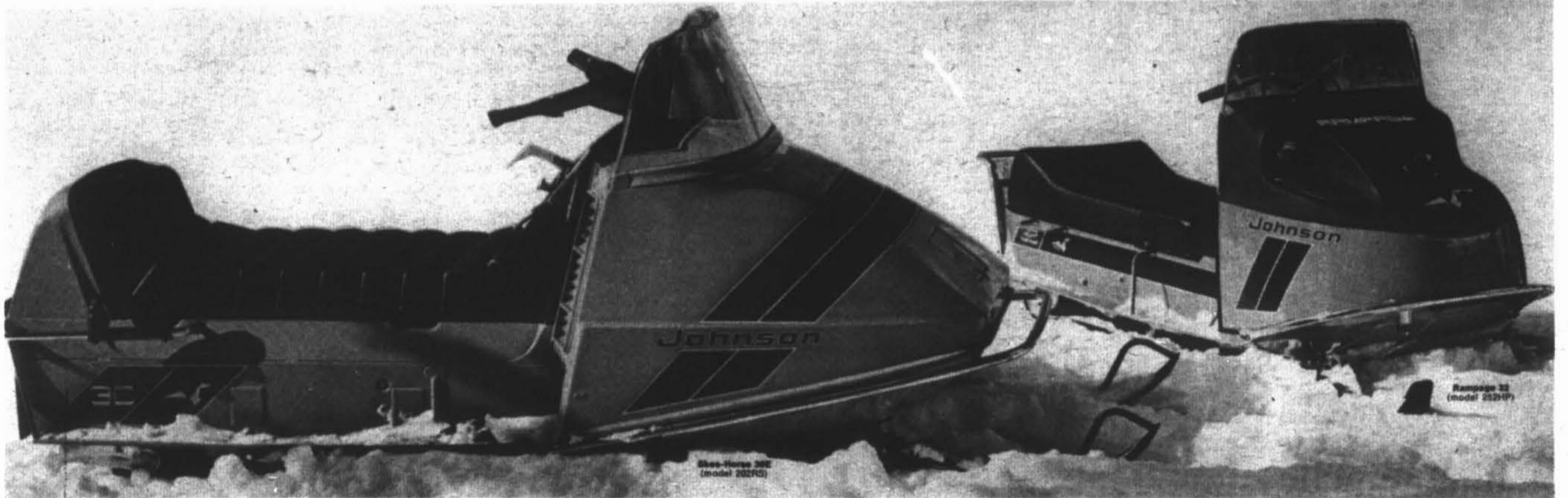

The Skee-Horse Wide-Trac

Let's start at the top. The Johnson Skee-Horse 30E (model 202RS.) The luxury Wide-Trac that's got everything.

Everything. Like electric starting. (Just turn a key.) Reverse gear. MagFire capacitor discharge ignition that delivers voltage up to 400 times faster than conventional ignitions. Push-pull neutral, so you won't have to tip the machine to warm it up. Famous Wide-Trac stability for better handling. (Our 20½-inch track, by the way, is a full 20 percent wider than the average snowmobile track.) Two-passenger seat with a full-length storage compartment. A bumper that takes abuse. A completely enclosed 30 hp engine. Hideaway double sealed-beam headlights and a high-wattage alternator. A cigarette lighter, believe it or not, is standard. So's a fuel gauge. The transmission? Super-Torque, and it automatically adjusts to grade and load.

The Rampages.

Maybe you already know all about performance on the road.

But how about performance on the snow? Here's all you need to know:

Rampage. Two hot models, built for speed, maneuverability and durability.

Let's start with our hottest, the 252HP.

Comes fully charged with 32 hp, 437 cc on a long chassis. Sounds tough already. But it gets tougher. Listen: you get racing styling. Racing seat. Two-cylinder, three-port Johnson engine. MagFire ignition for better plug economy and engine smoothness. Twin-tuned exhaust. Wide ski spacing. Two sealed-beam headlights. Molded 15-inch track. Disc brakes. To come any closer to all-out performance, you'll have to go to Indy.

Rampage 30 (model 152HP) has everything its big brother has, except everything's on a lighter, compact chassis. And you get a 30 hp engine and 399 cc.

For all Rampages, you can order a speedometer and tach as accessories.

And all our Rampages are fast. Rakish. And dependable, because it says Johnson there on the hood.

The Challengers.

These snowmobiles may not be way up there in price. But they're sure way up there in fun. And value.

Even if you take home our new Challenger 21 (model 152C) 399 cc.

Costs less than the rest, but there the thriftiness ends. You get more horsepower (21) and cylinders (2) than our major competition. Lots of sit-down room. Wider ski

spacing for better handling. An endless steel-cleated track for better traction on crusted snow. It's probably the longest-lasting track in the business. And, as on all Johnson snowmobiles, disc brakes are standard. The Challenger 21 may be our lowest priced snowmobile. But you wouldn't know it.

Or for a few more dollars, we make The Challenger 27 (model 152M.)

It's still thrifty, mind you, but we toss in 27 horses and 437 cc. Plus MagFire CD ignition that delivers up to 40,000 volts to plugs for instant starting, hot engine or cold. Double sealed-beam headlights. A racing-type seat for fast

weight shifting. Push-pull neutral. One-piece molded 15-inch track. And, like the 399 cc Challenger, you get wider ski spacing for better handling.

We've gone all out to offer you a big selection. A snowmobile for every use, every terrain.

How to decide which thrifty one to buy? Look at the horsepower for each model. The features. The things you'll need for your own kind of snowmobiling. Then see your Johnson dealer.

So look out, hills. Look out, mountains.

You're about to be challenged. By Johnson.



For the purchase of your JOHNSON SNOWMOBILE, use our convenient special term account

the  ay

LABRADOR CITY

THE Liberal

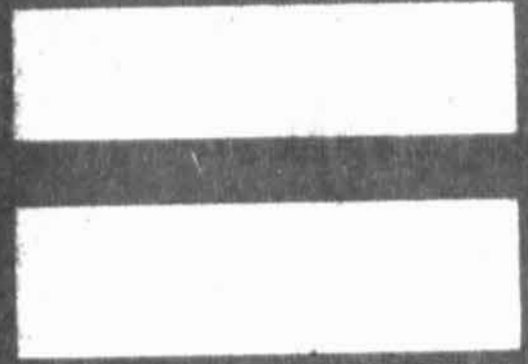

**THE
NEWFOUNDLAND
PARTY THAT PUTS
NEWFOUNDLAND FIRST
AND DOES MORE
FOR THEM**



The Liberal Government Acts to
Make Life Better for All Newfoundlanders

ACTION!

Free Medical Care for
all. Free Dental Care for
all children up to age
eleven.

Massive Aids to
Education, including
Mothers' Allowances,
Subsidized School Buses
and School Books.

ACTION!

Area Development
Grants to help com-
munities all over
Newfoundland grow and
prosper.

ACTION!

A continuing program of
Resource Development,
coupled with direct in-
centives to attract new
industries to our province.

ACTION!

The Liberal Government Works Unceasingly to Establish new Industries and
Provide More Jobs for Newfoundlanders

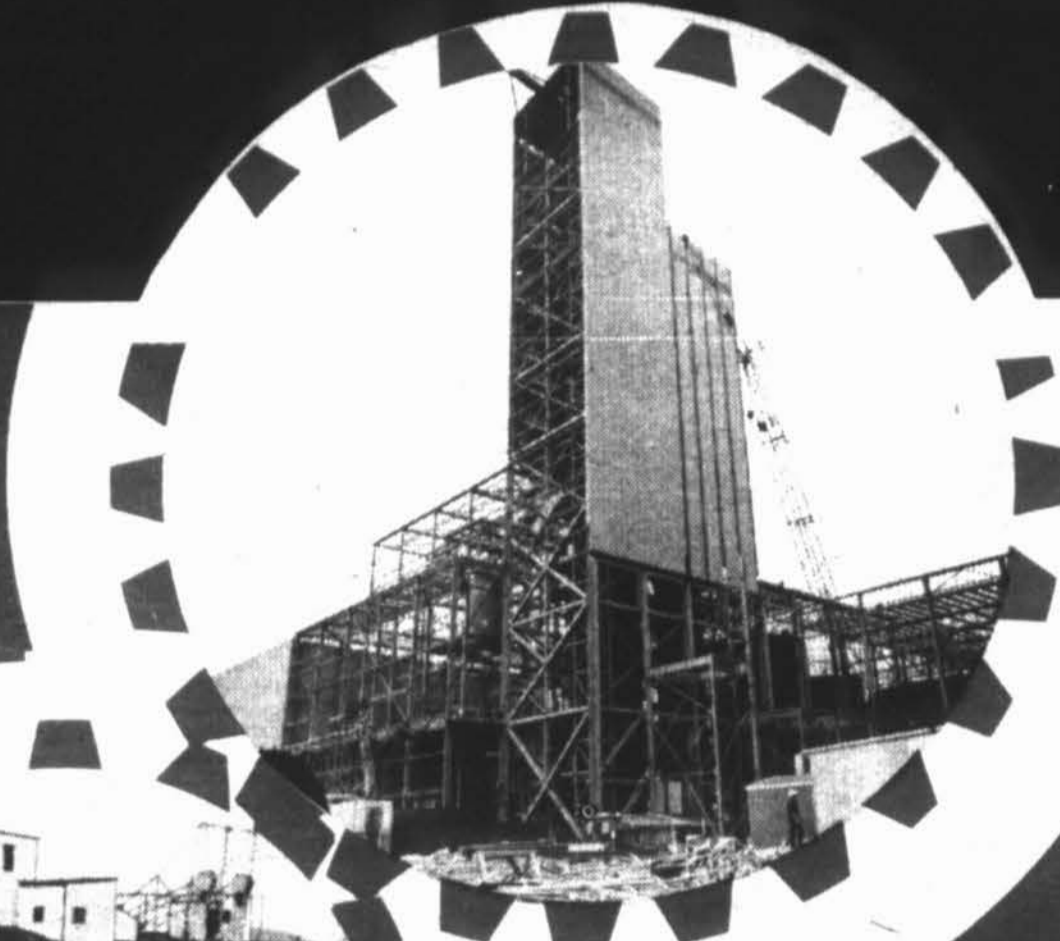

IN MILLS

IN MINES

IN FACTORIES

IN FISH PLANTS

IN CONSTRUCTION

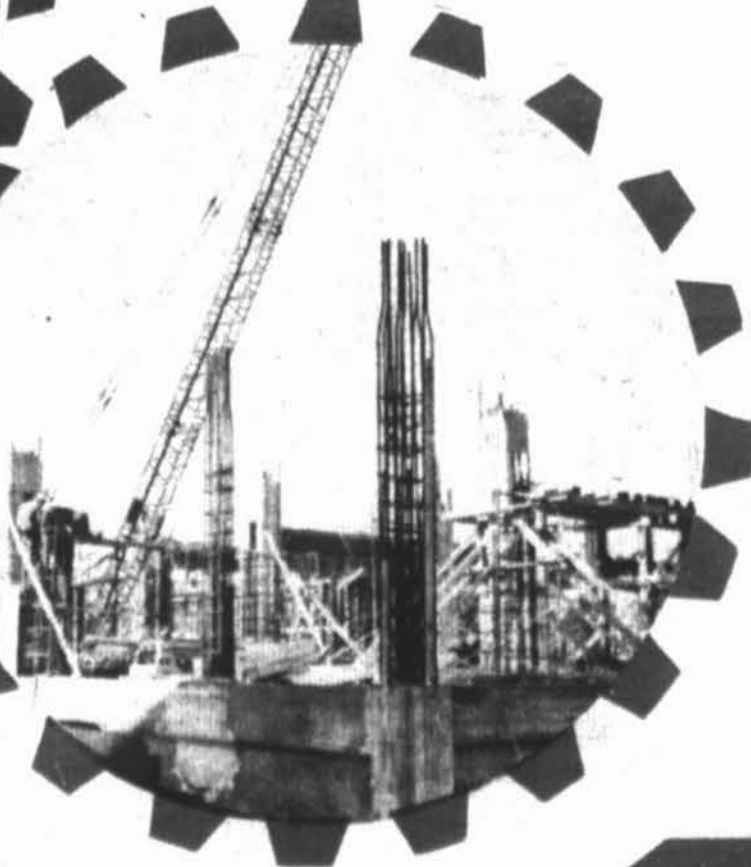
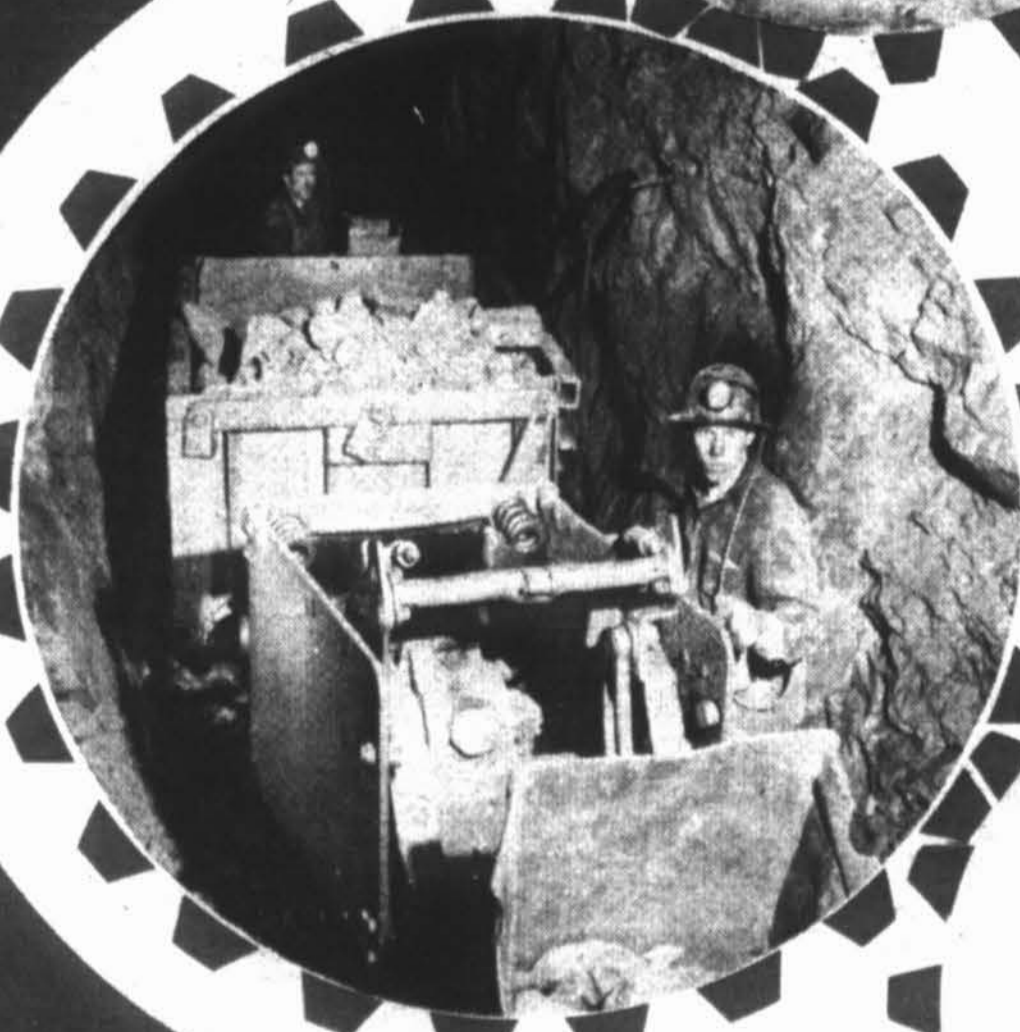
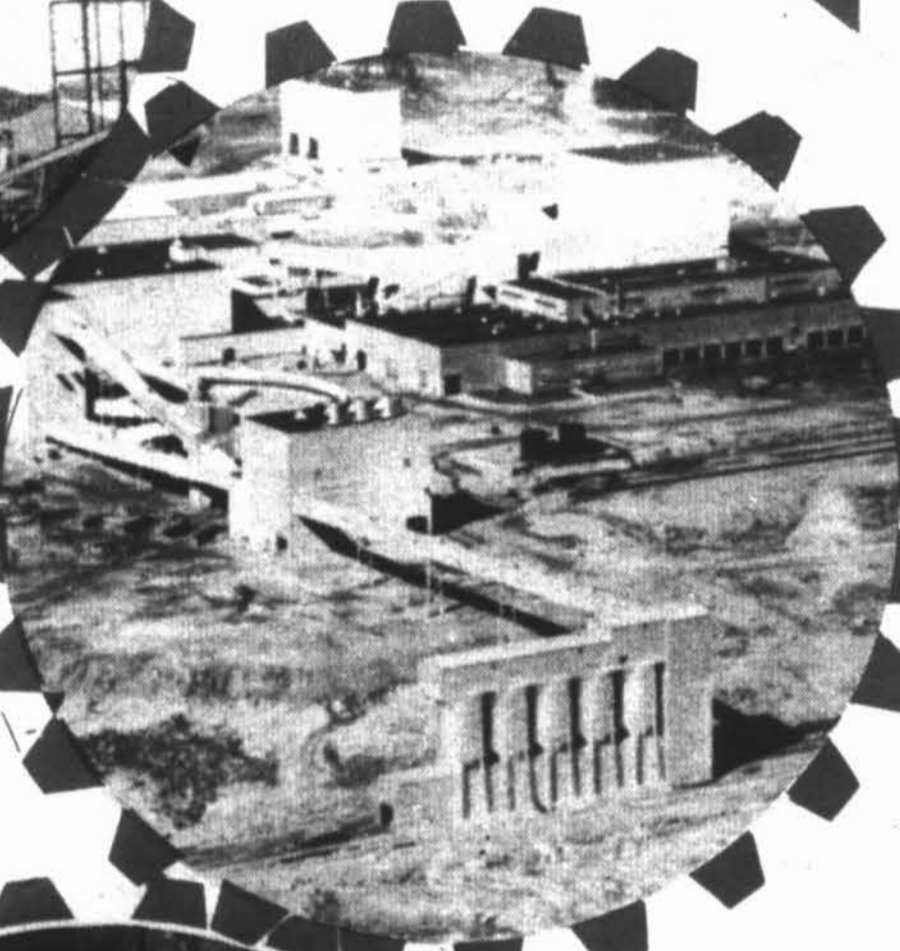

**Everywhere You Look
in Newfoundland,
We Are Building to Meet
The Needs of the Future.**

This is The Liberal Team in Action

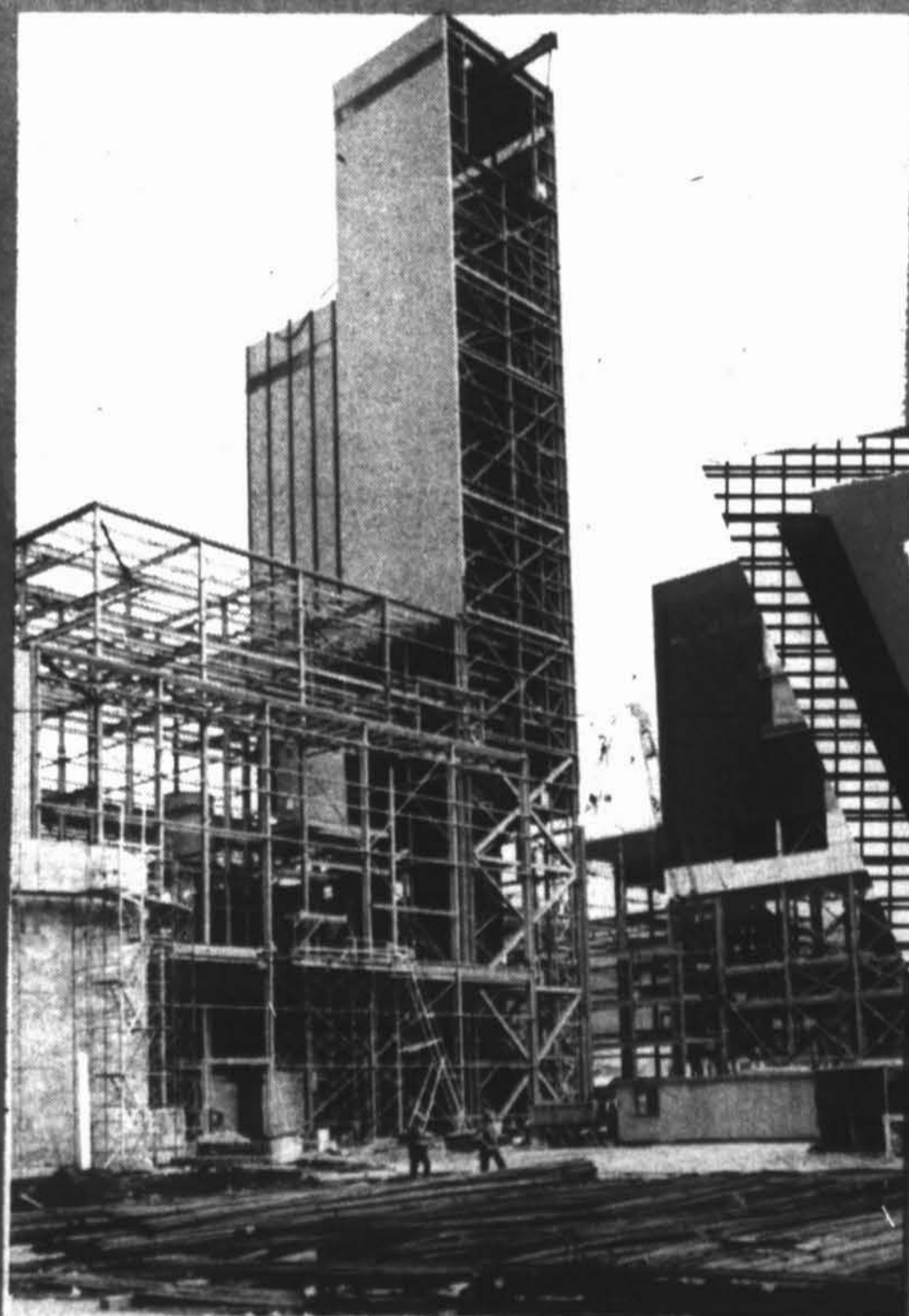
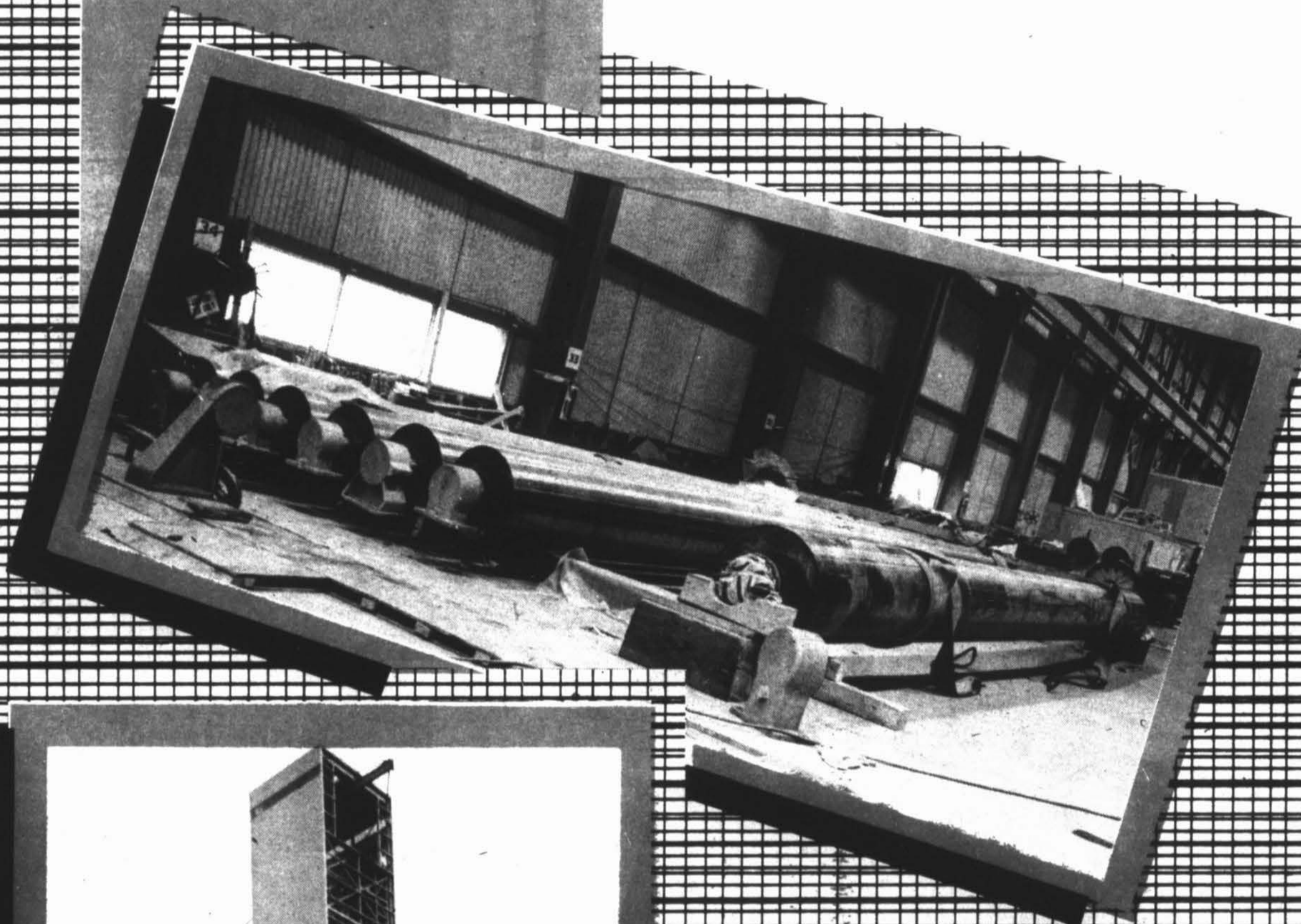



**At Come - By - Chance, Construction
and Site Preparation Proceed at a
Steady Pace.**



At Churchill Falls, under the Liberal Government, completion of the World's largest Hydro-Electric Power Development, goes ahead.



**Completion of the
Trans-Canada Highway
was the first great step
in opening up our
Province.**

**Now the
Liberal Government
is concentrating on
a massive program of
paving through towns
and small communities.**



**Look Around You . .
The Liberal Team
is in Action on
the Highways of
Newfoundland**



The Liberal Government is committed to providing a

FIRST-CLASS

Paved Highway

System all over

the Province.

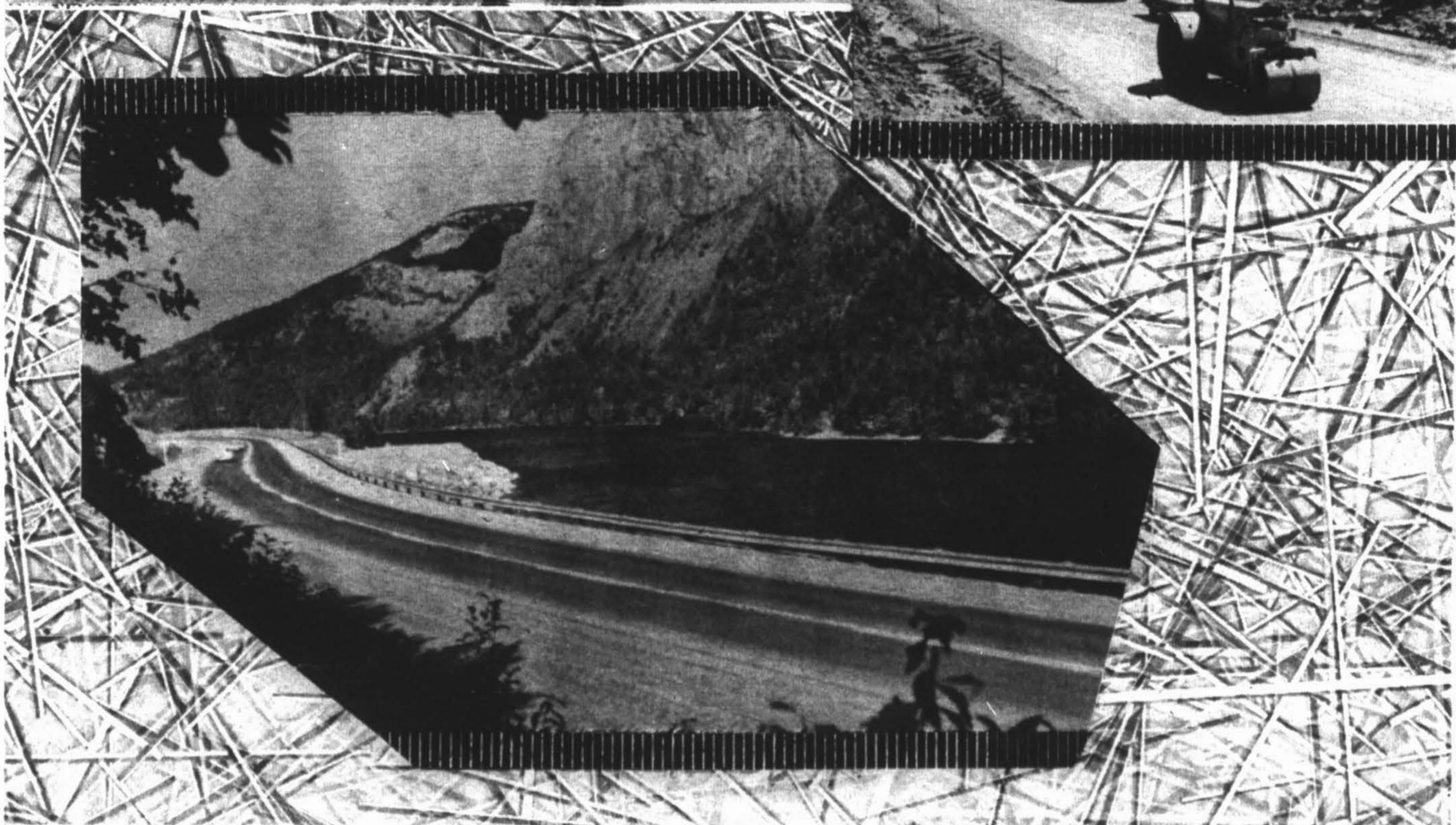
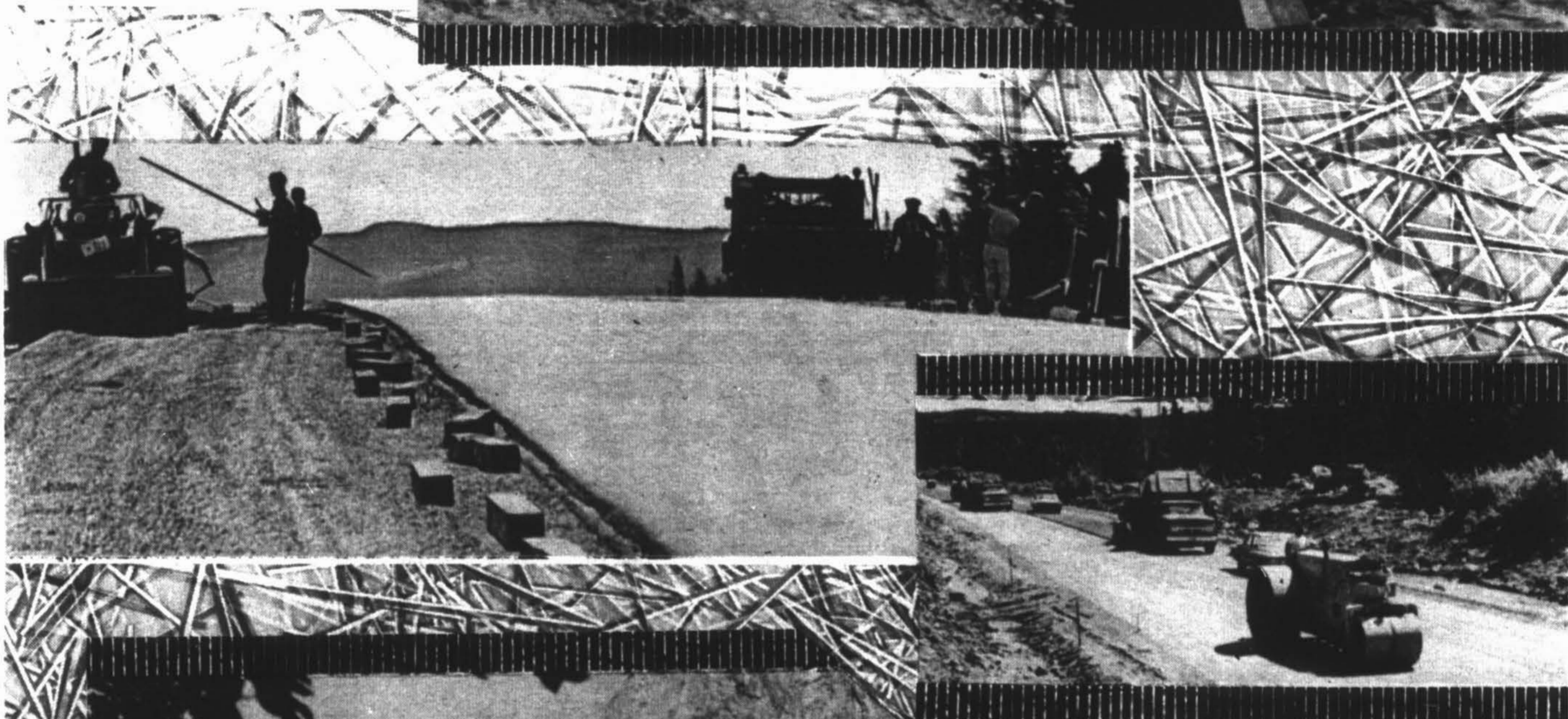
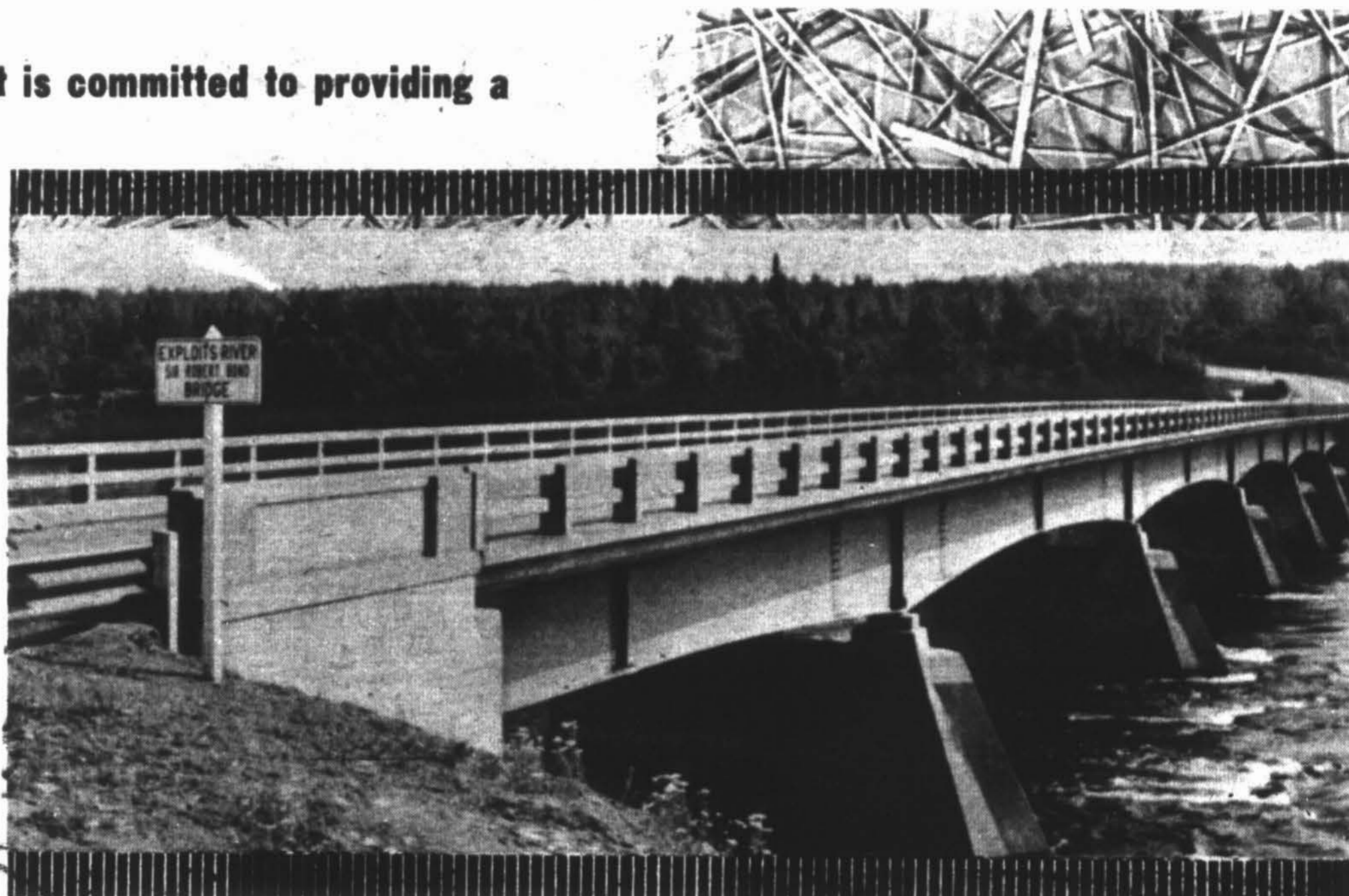

**THE LIBERAL GOVERNMENT HAS
NEGOTIATED A FIRM CONTRACT WITH
DREE**

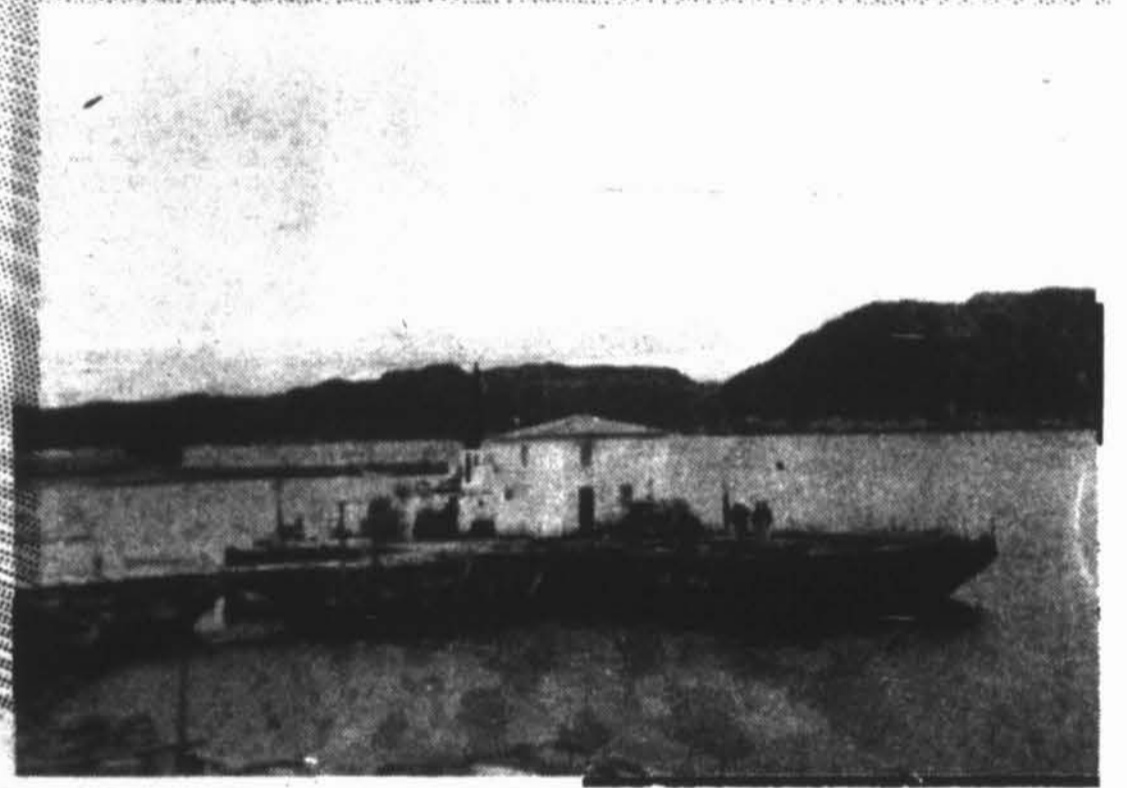

**To Spend Well Over \$130 Million
on Public Services in Newfoundland**

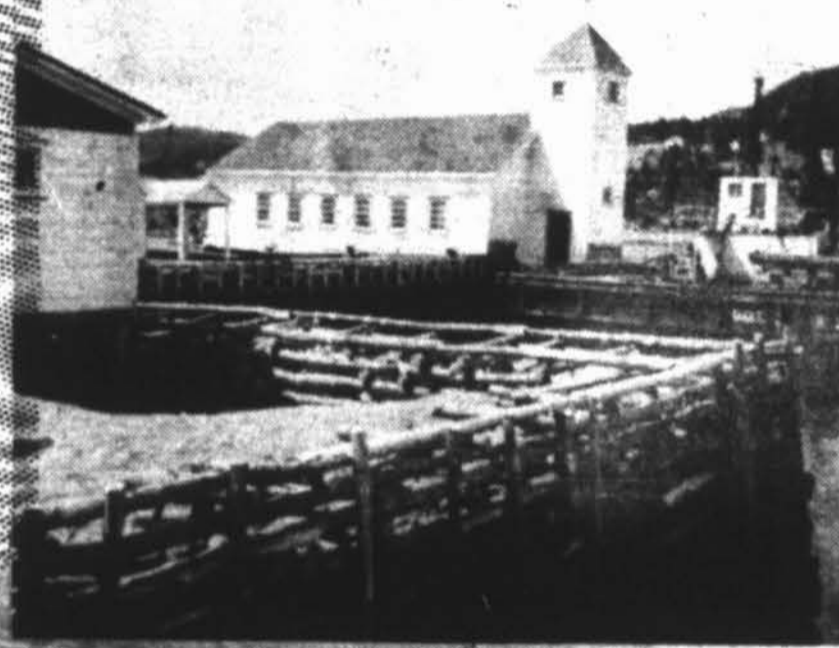

**Newfoundlanders live better because
the Liberal Government works hard
for them and cares deeply
about their welfare.**



**The Liberal team is in action to
encourage the economic and social
development of the rural areas
of Newfoundland.**

**The Liberal Party cares
about kids...it cares
deeply about them
and it works to build
a better life and a
better future for them.**



**Through enlightened
Social Service Programs
the
Liberal Party
protects our
most important asset...**



**Because
the Liberals Care .**

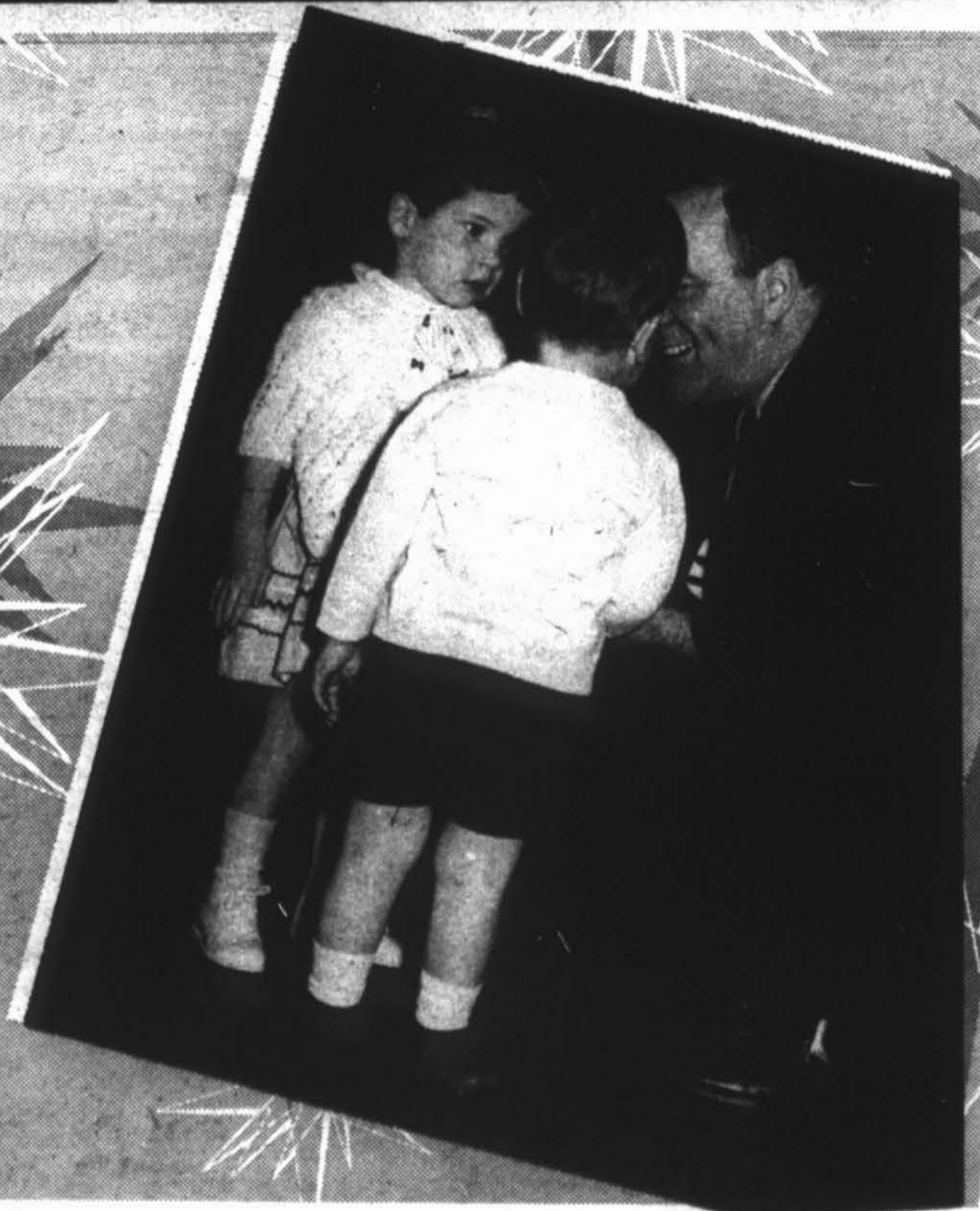

JOEY



I have worked for our Province and its people, and the people have given me their loyal help and support.

I am deeply grateful to them.

We now have what is practically a new Liberal Party. It is an organized People's Party.

We have practically a new Cabinet, with 9 new Ministers.

Youth and experience—this is a wonderful combination, and this is what we have in the Liberal Government today.

The energy, ambition and drive of youth, with its idealism and dedication to our Province and people. The experience of older men.

The combination is exactly right for these times in Newfoundland.

The Liberal Government have managed Newfoundland's public affairs from the first moment after we became a Province of Canada, and we have the drive and dedication to manage our Province's public affairs well.

We will give Newfoundland strong Government, good Government.

God has given me wonderful health, wonderful energy.

As Premier of the Province and Leader of the Liberal Party I offer my services to our people.

Joseph R. Smallwood





The Mighty Churchill

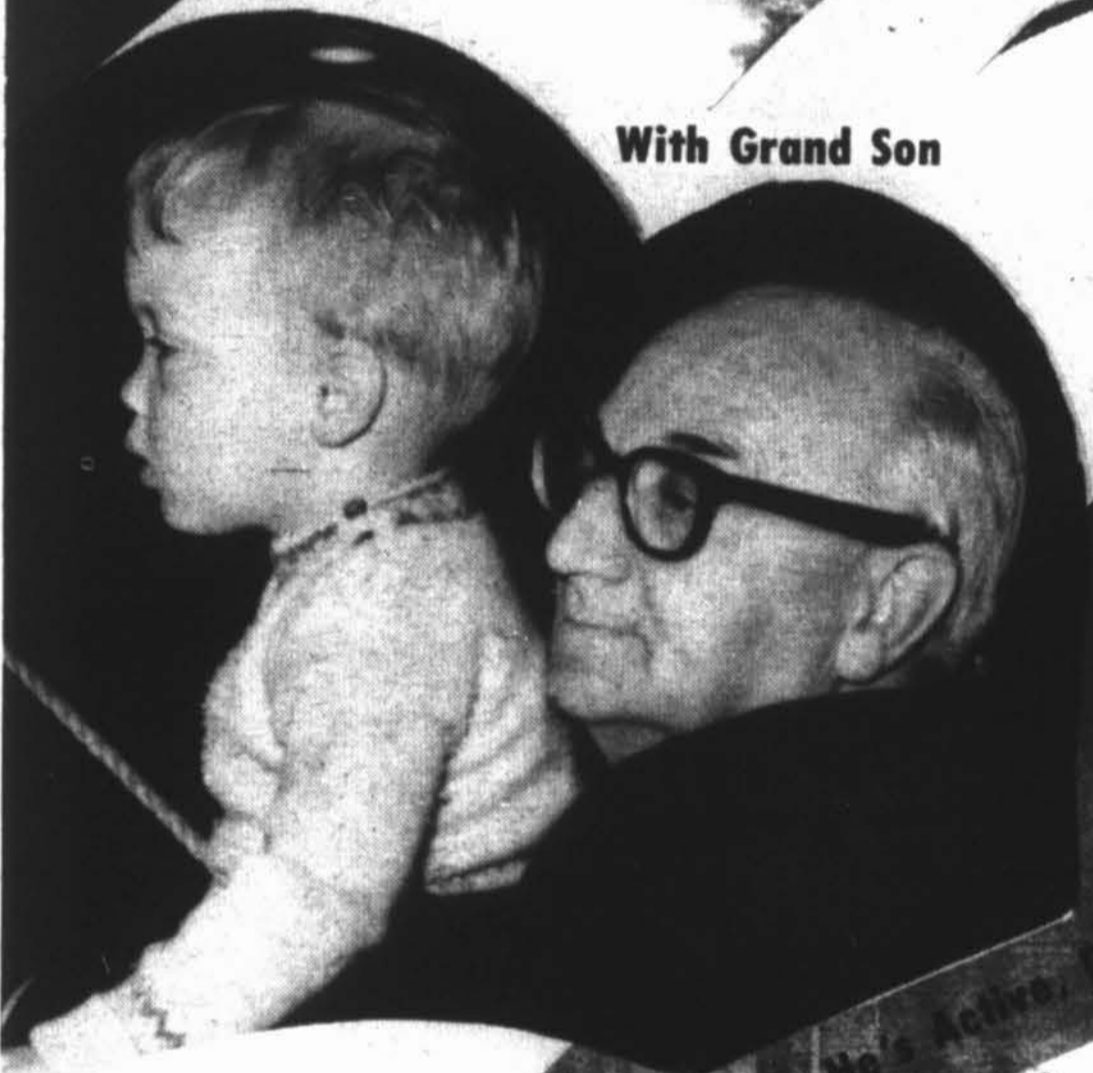

With Grand Son



At Rally



In Conference



On The Hustings

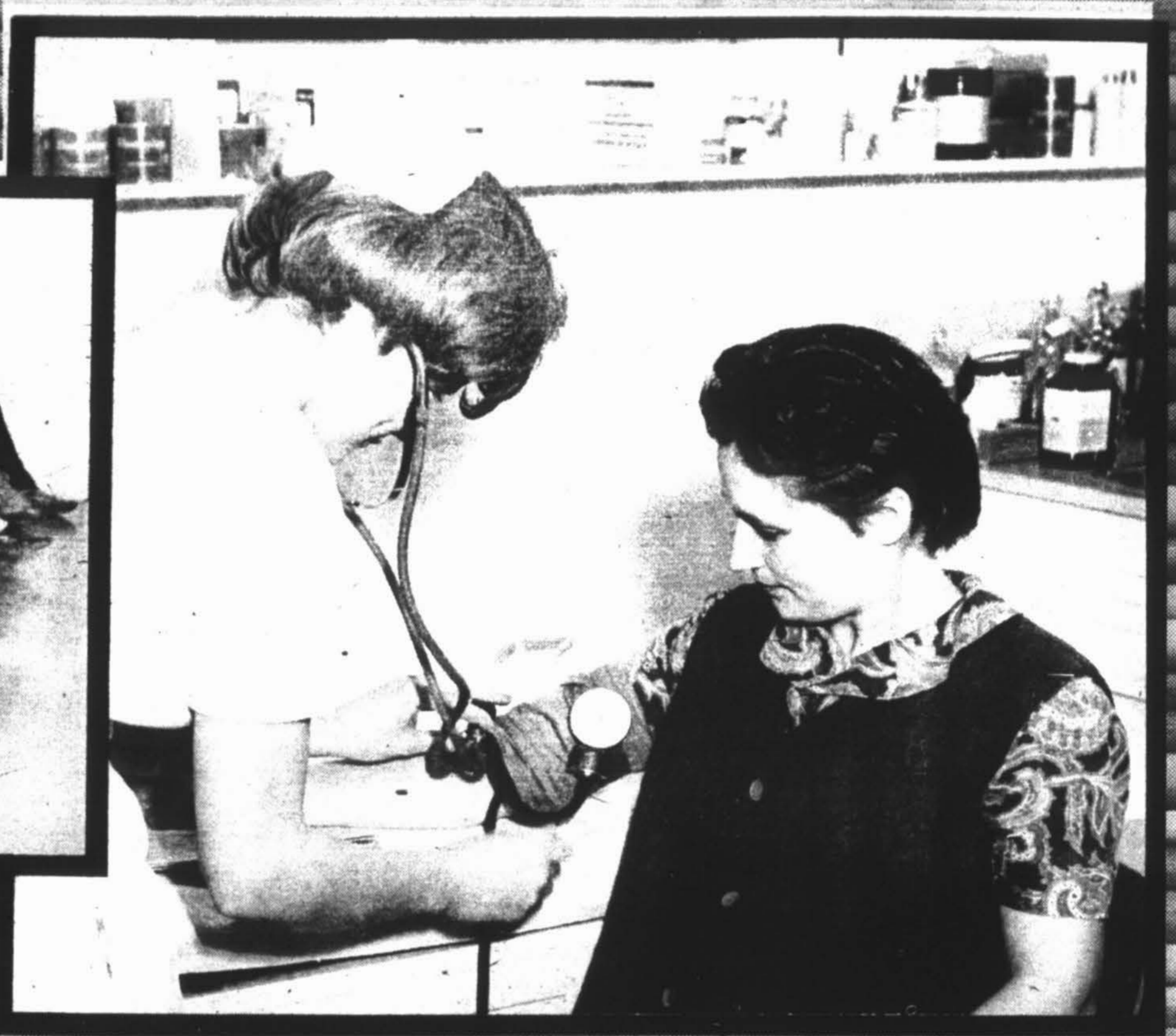

The Liberal Government
Has Introduced
FREE
Medical Care
into our Province . . .

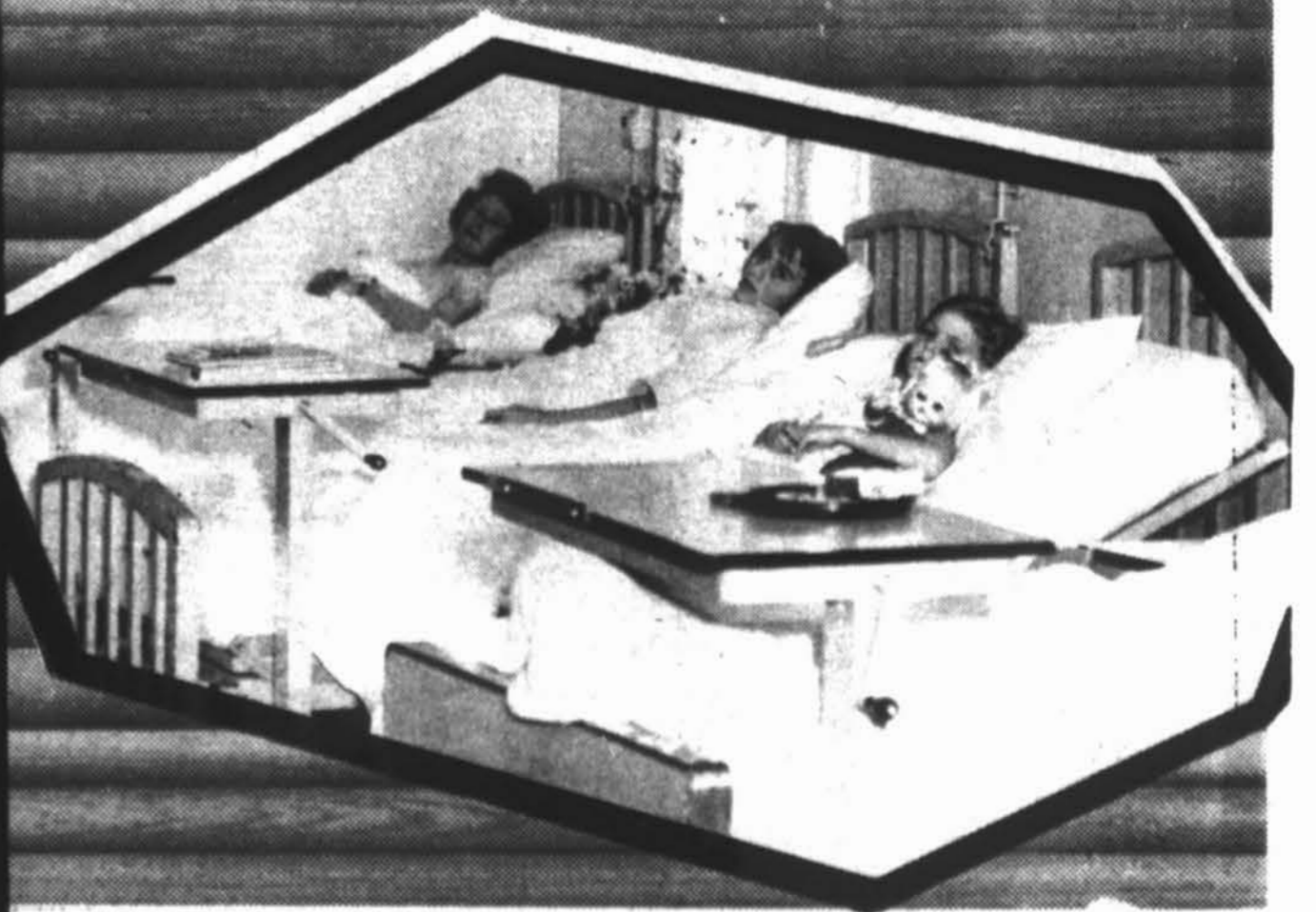
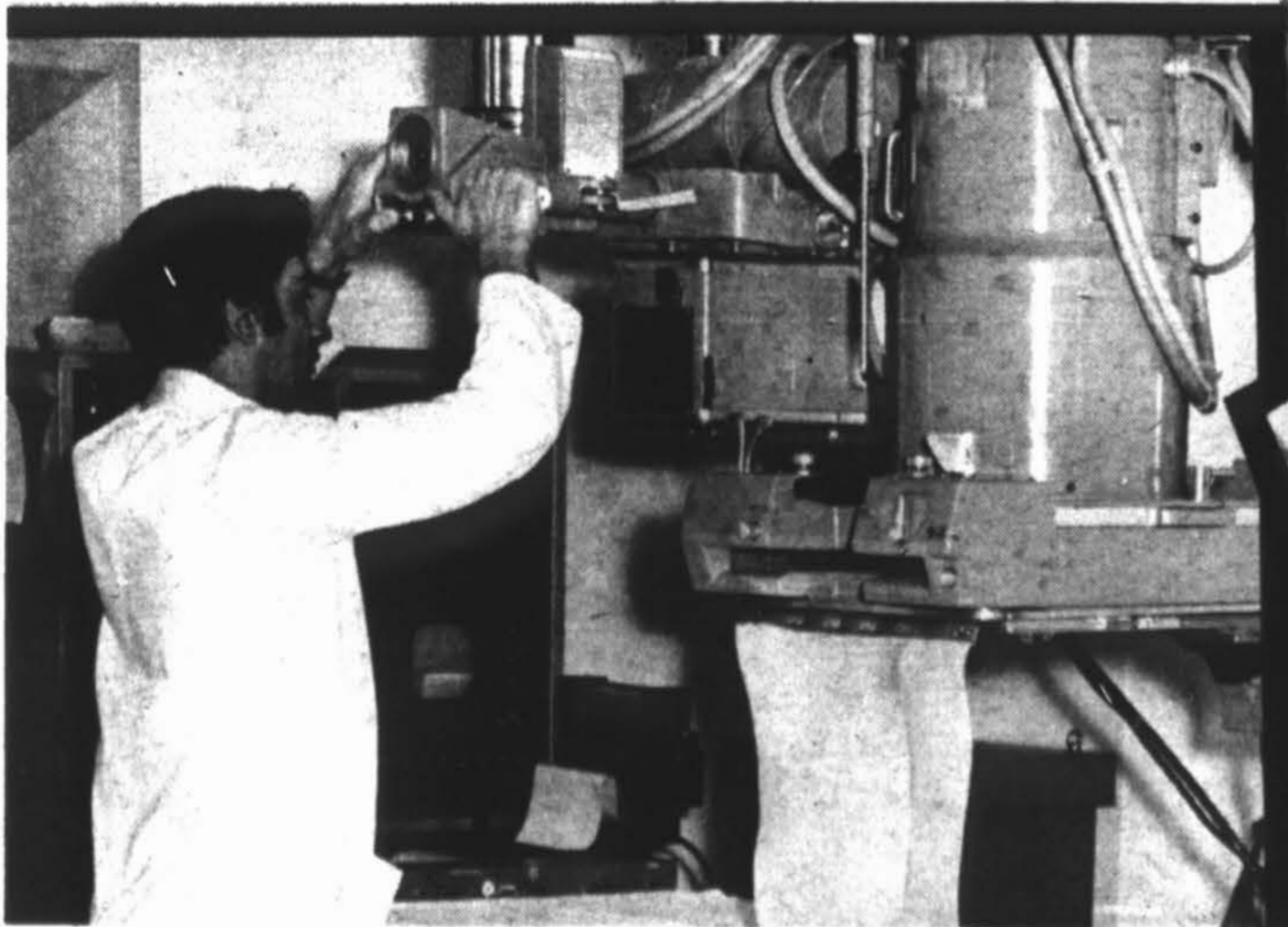

**Never again will
Newfoundlanders have
to go without Expert
Medical Care
because of cost.
Newfoundlanders get the
care and the Liberal
Government pays the cost.
That's what Medicare is all about.**



This is
Medicare
in Action

Medicare is
The Liberal
Team in Action

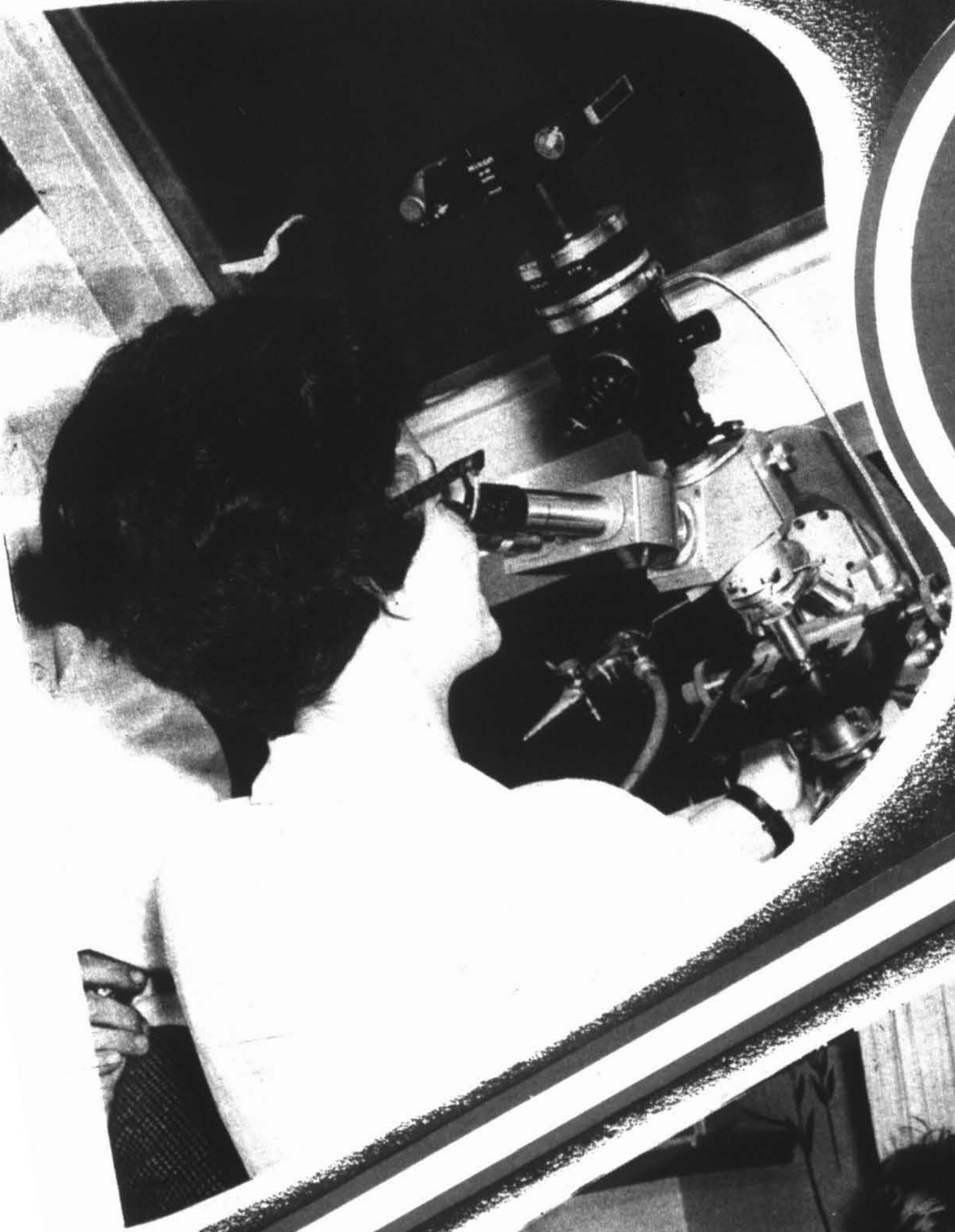

The Liberal Government is building new hospitals in all parts of Newfoundland to serve Newfoundlanders better.

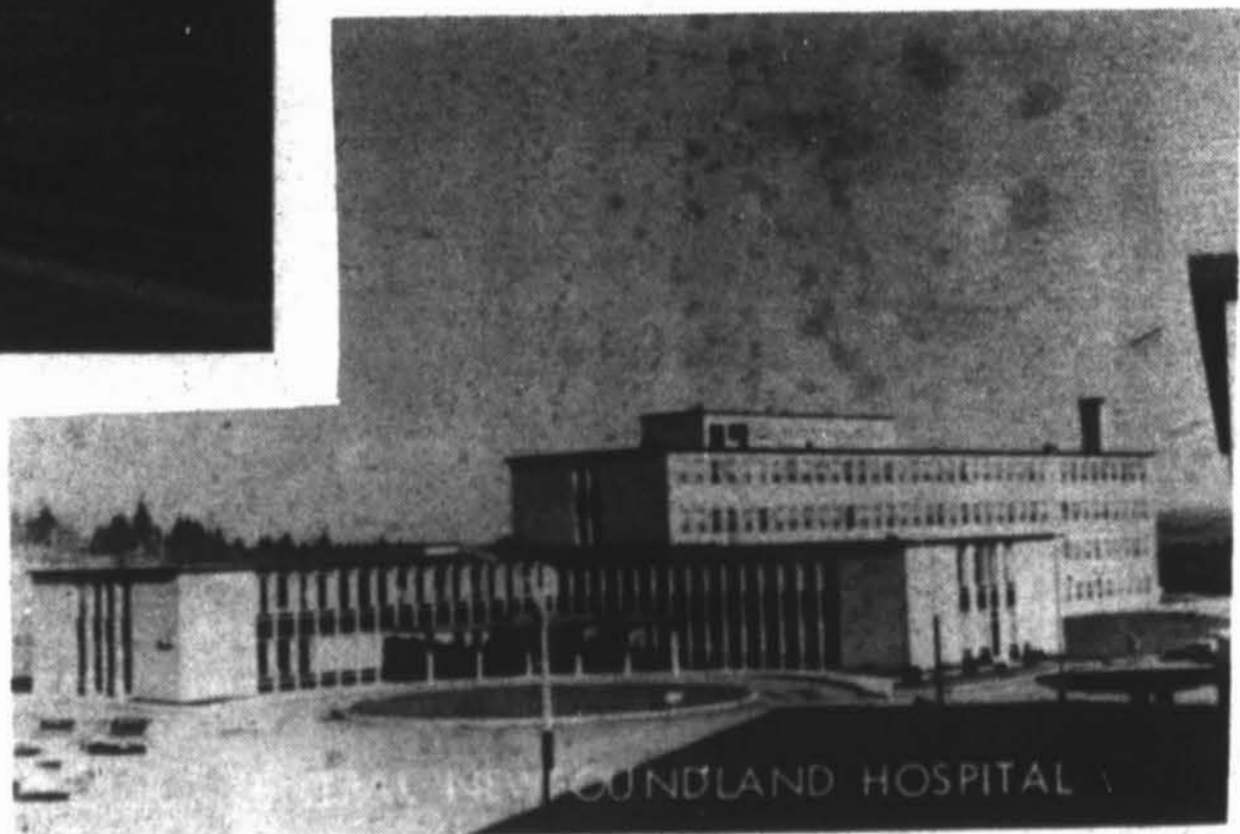
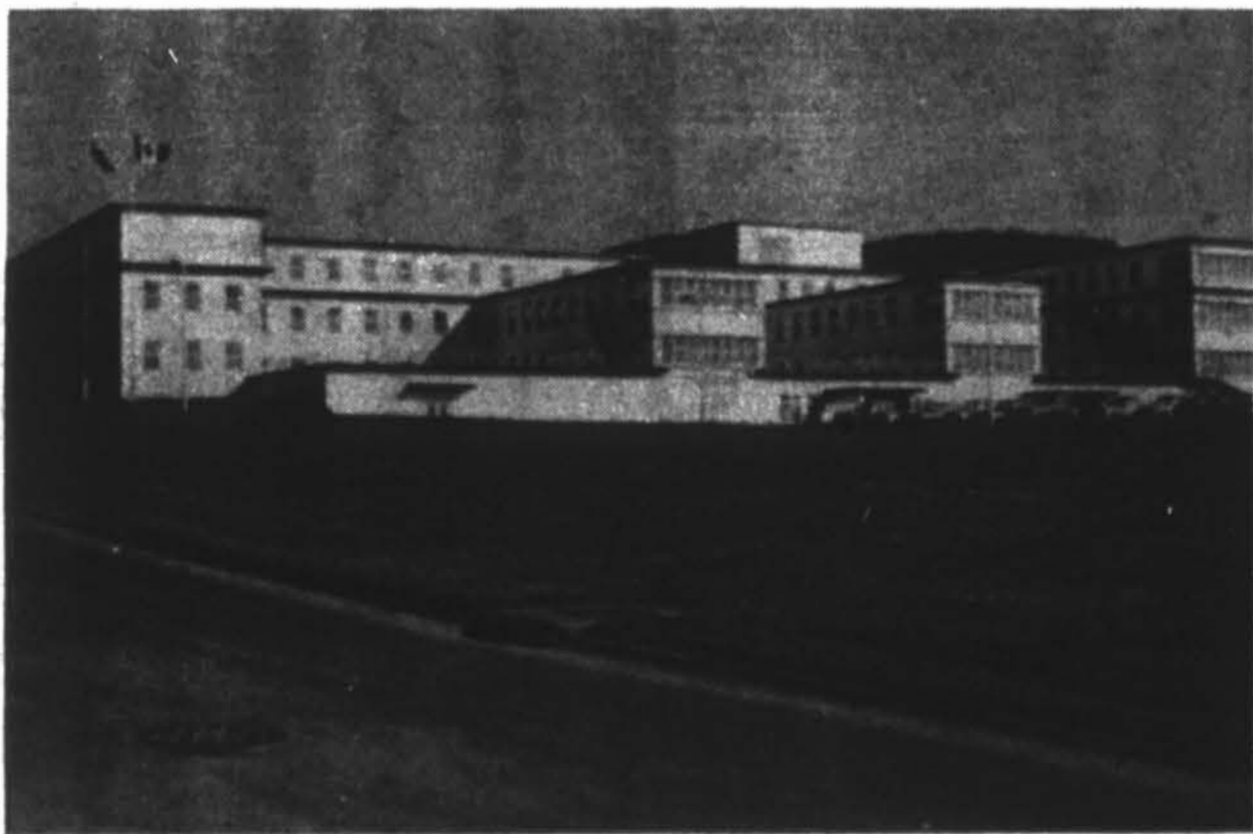
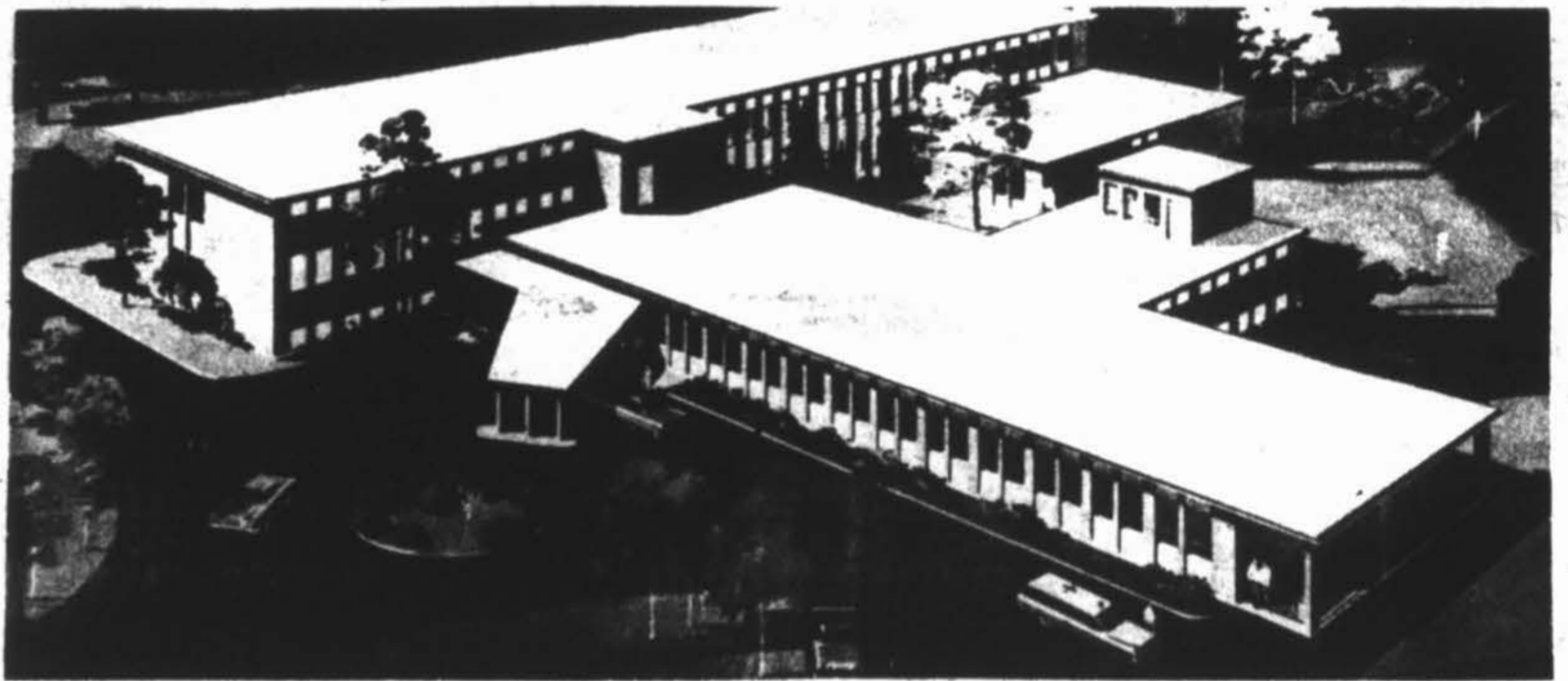

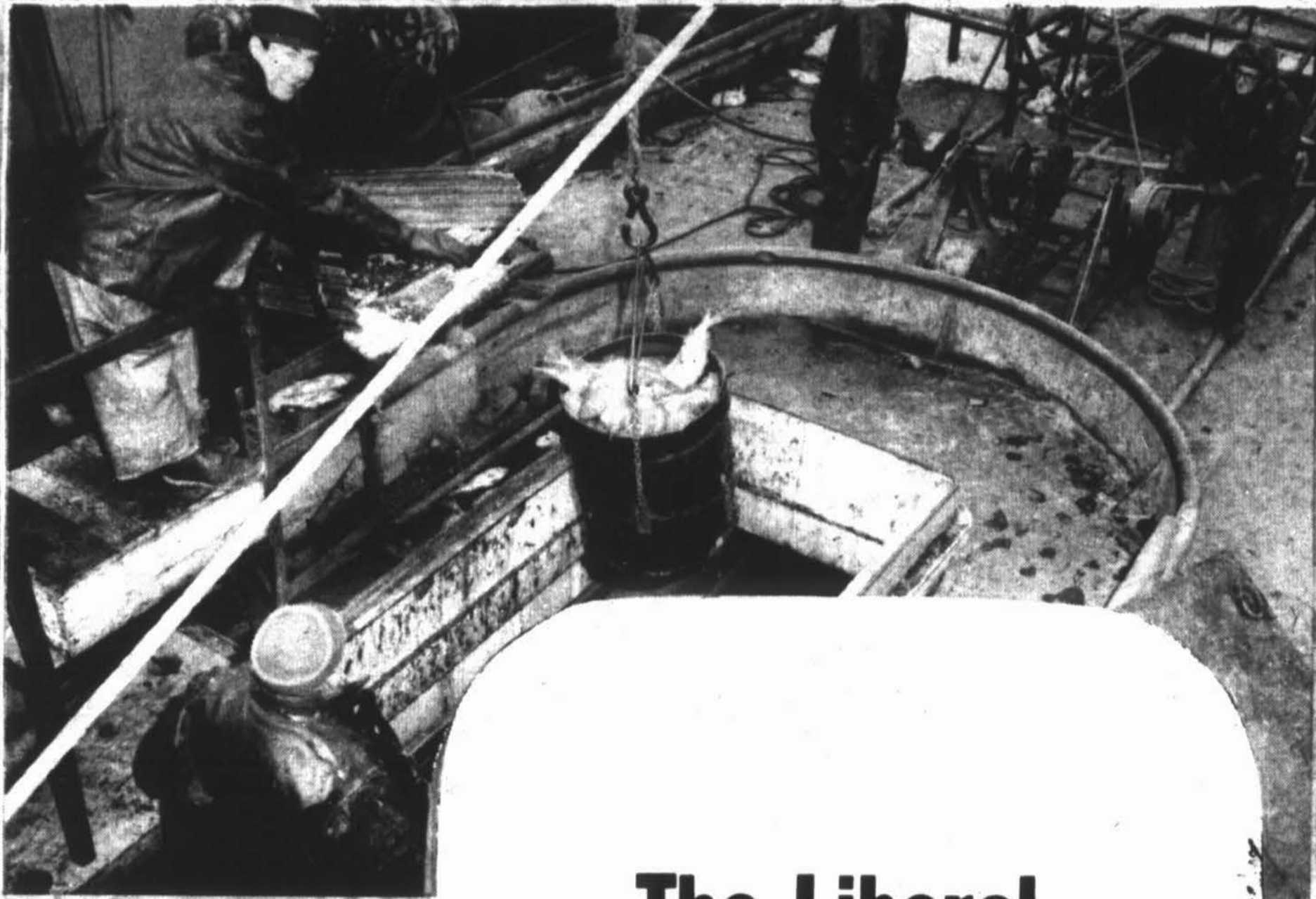
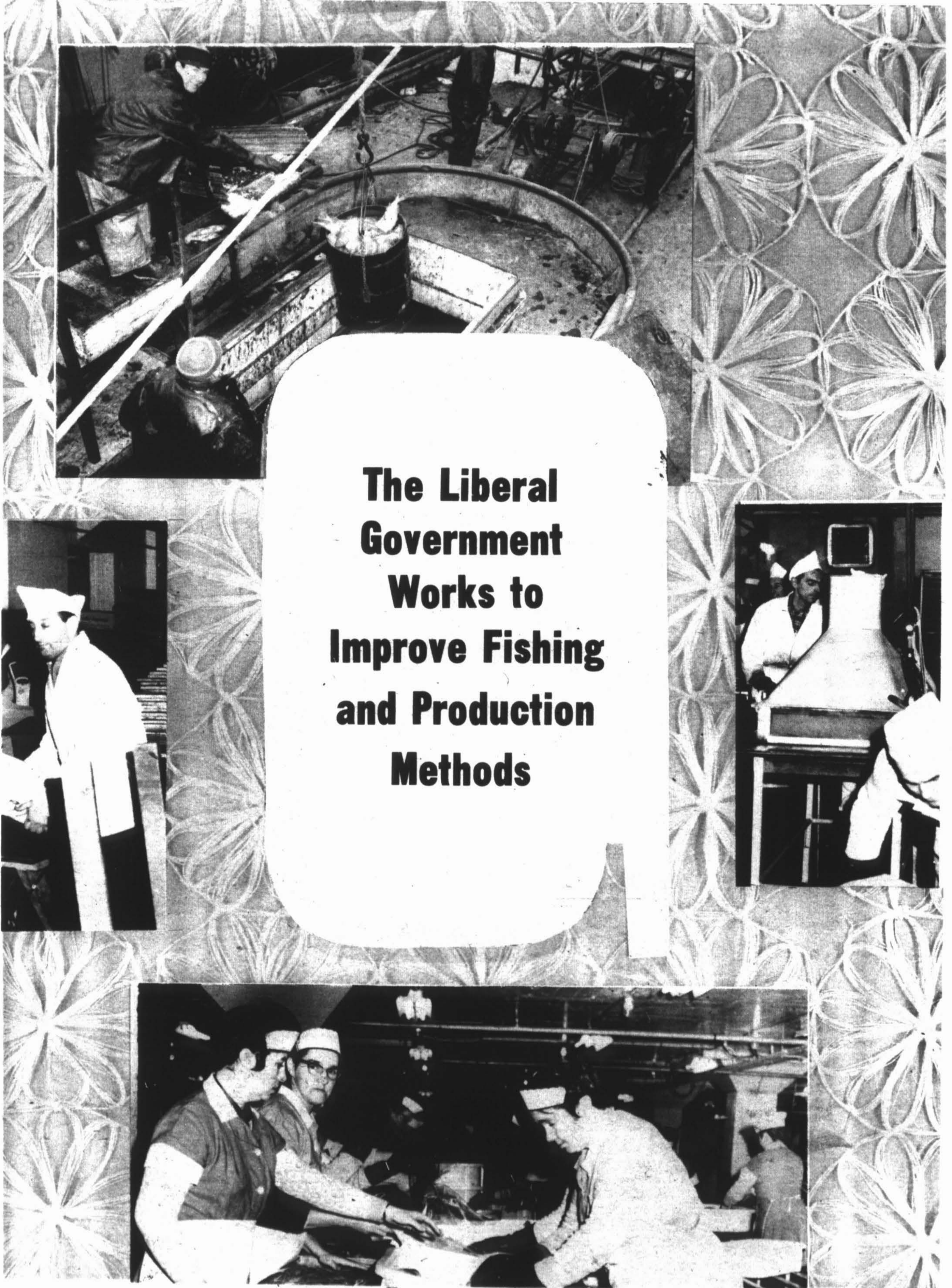

**The Liberal
Government
Works to
Improve Fishing
and Production
Methods**

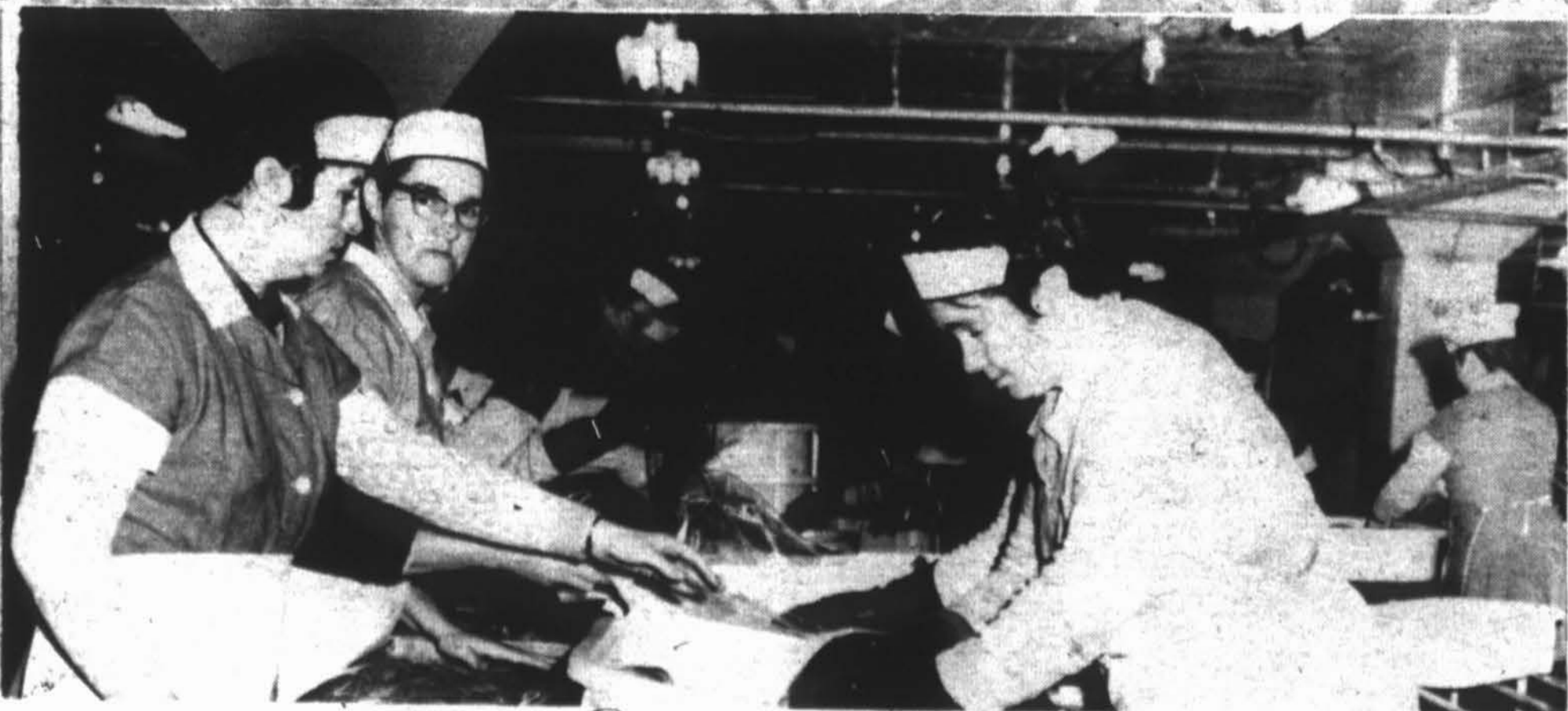

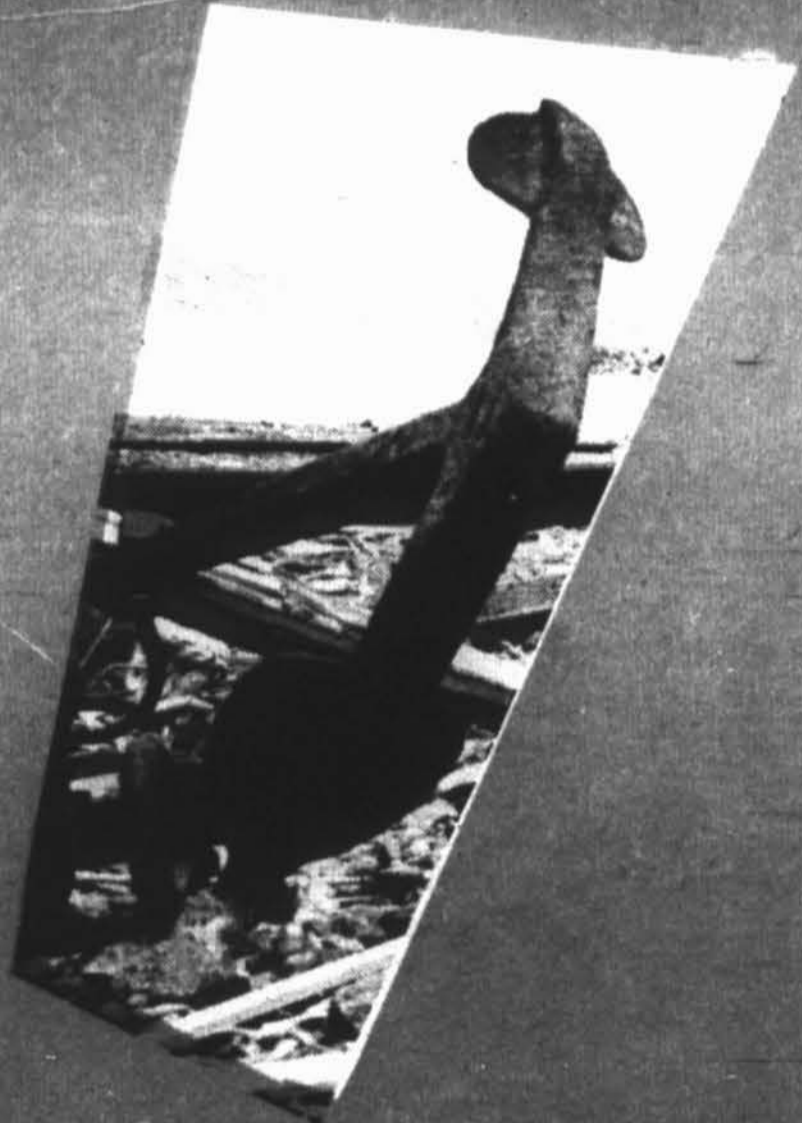

THE LIBERALS ACT

Through subsidies for
boat building, bounty
payments to fishermen on
boats and gear...and
through assistance to
processors for the establish-
ment and expansion of plant
facilities



**The Liberal Way
is the Action Way
to Get Better Quality
Controls and Better
Methods of Catching
and Processing Fish.**

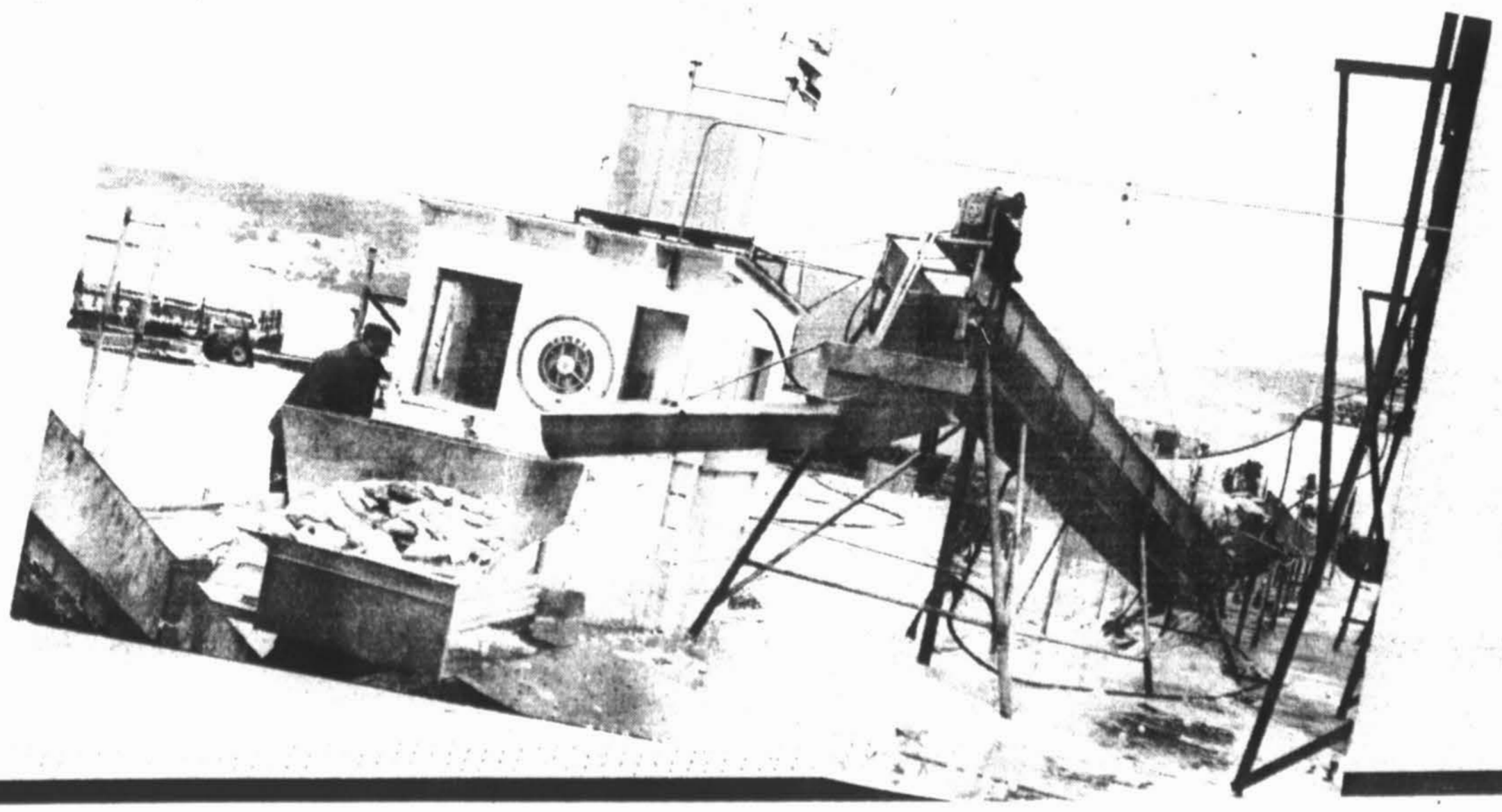
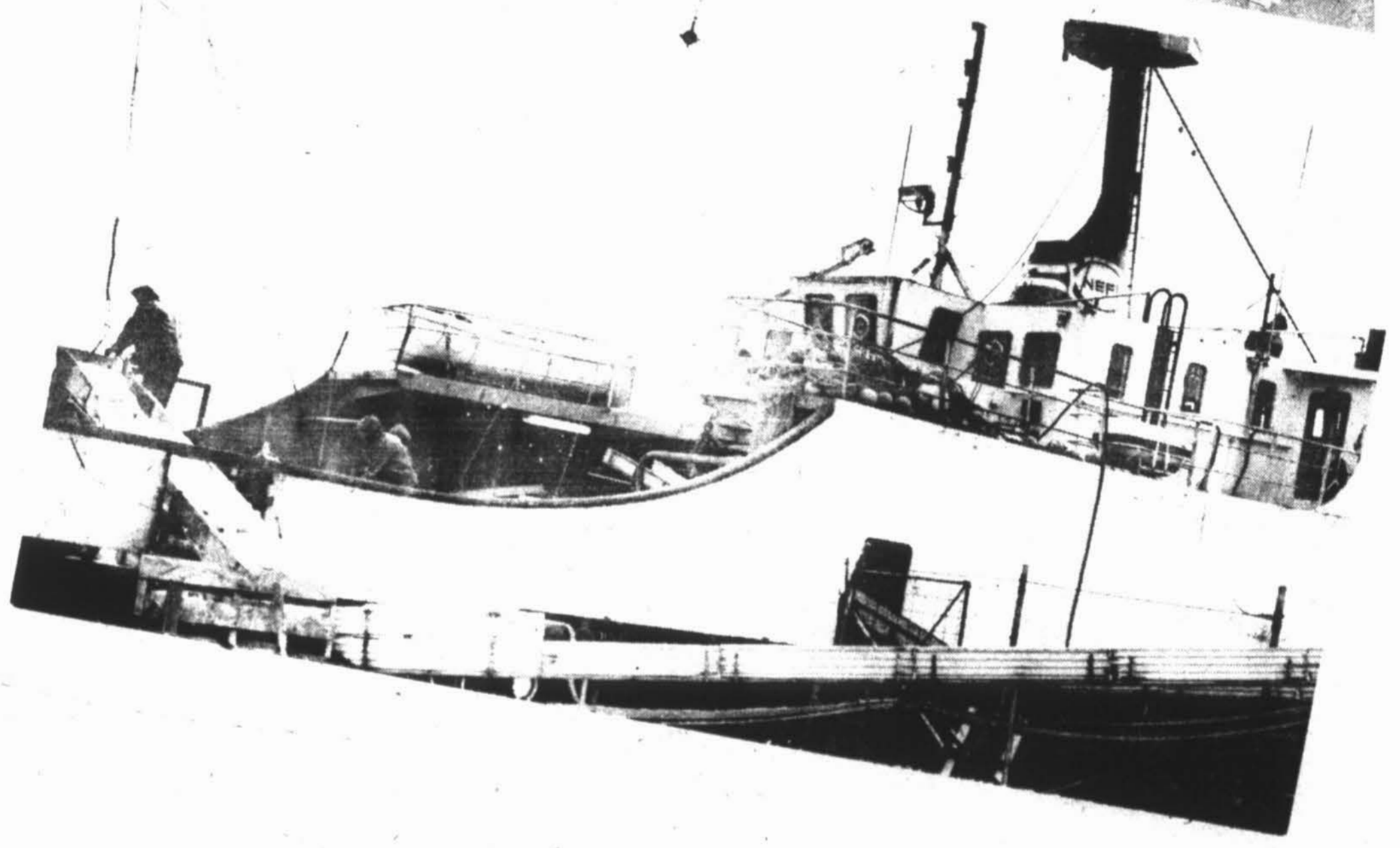
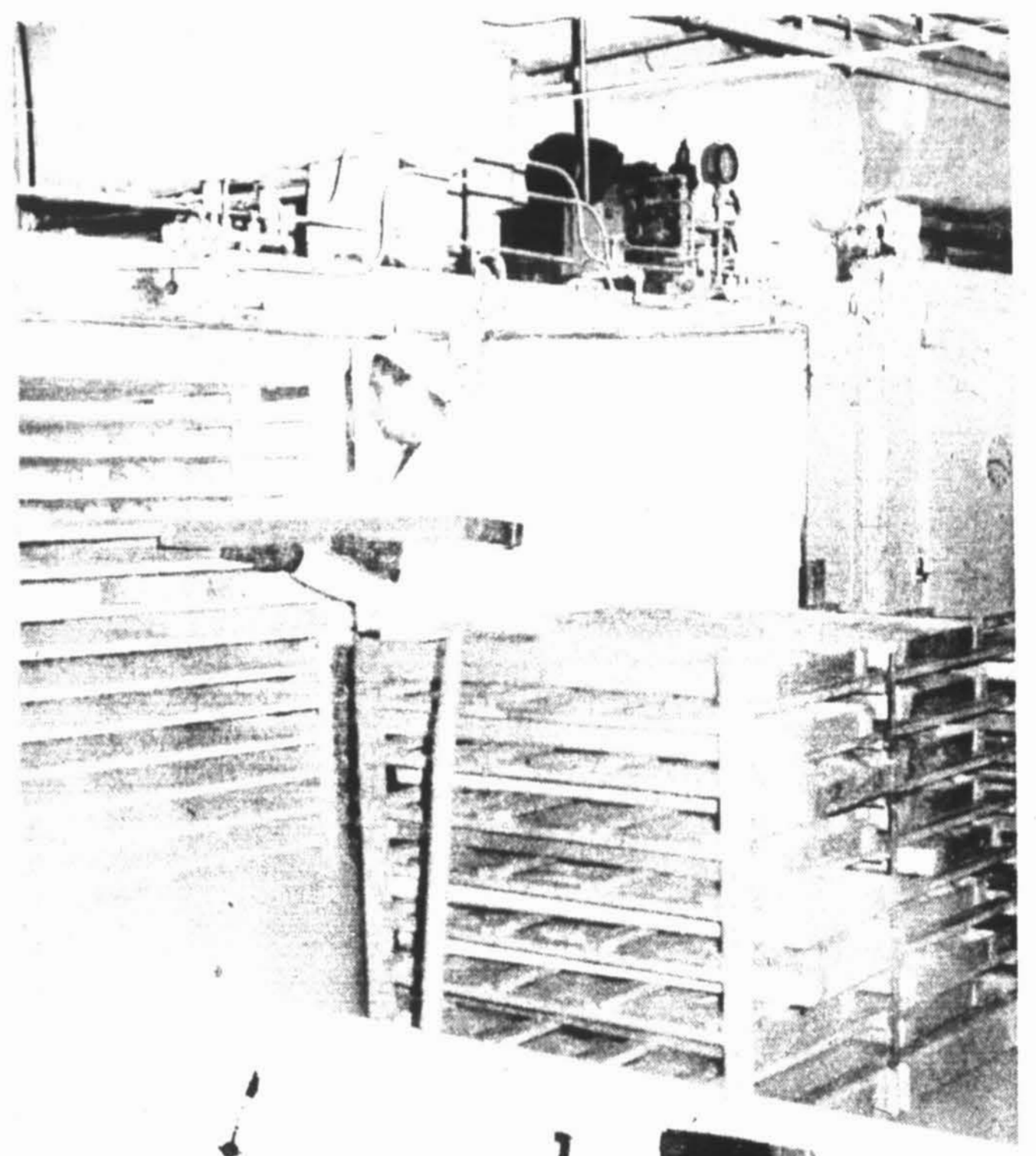

**Liberal Action Improves
our Newfoundland Fisheries**

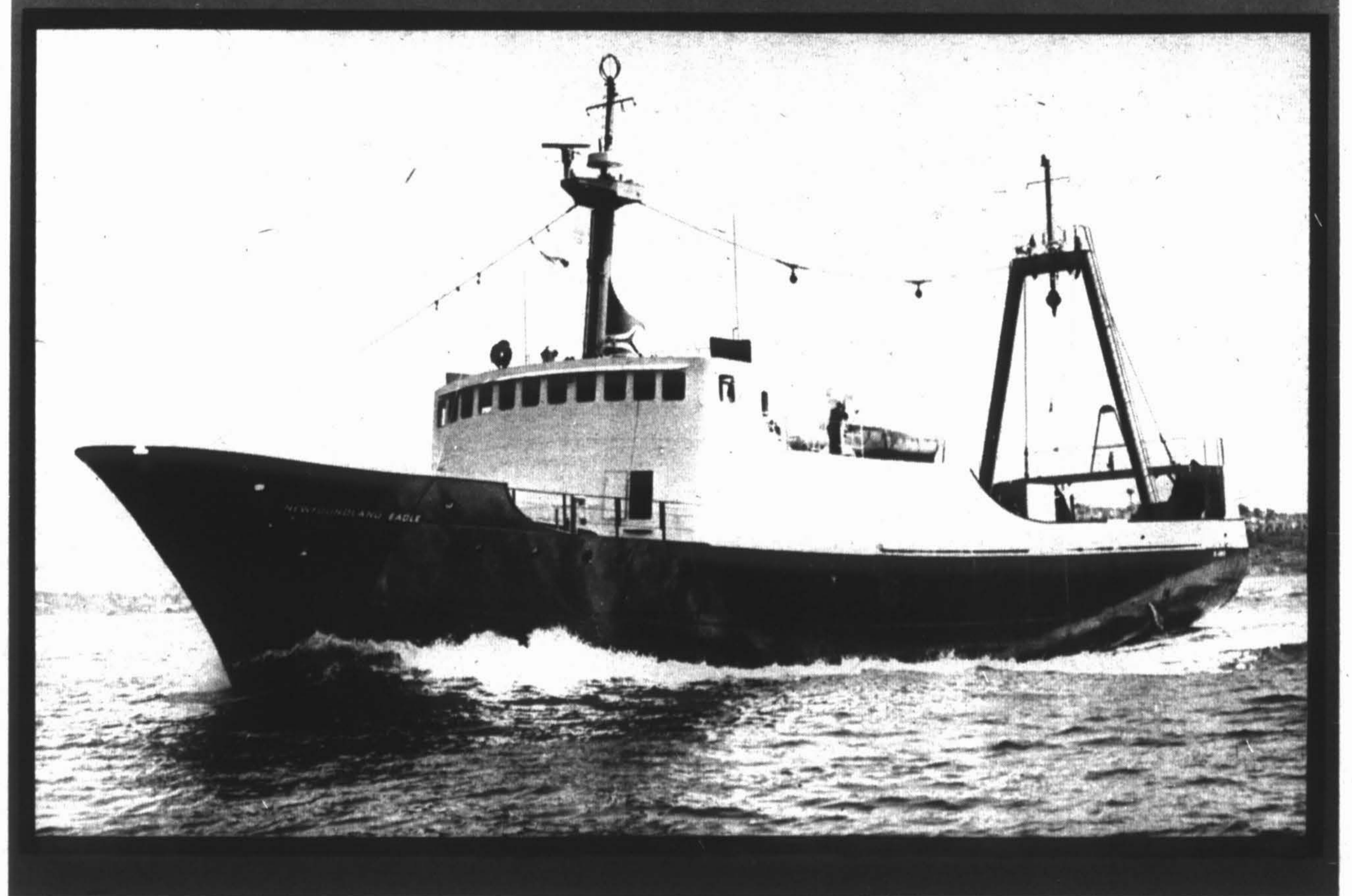
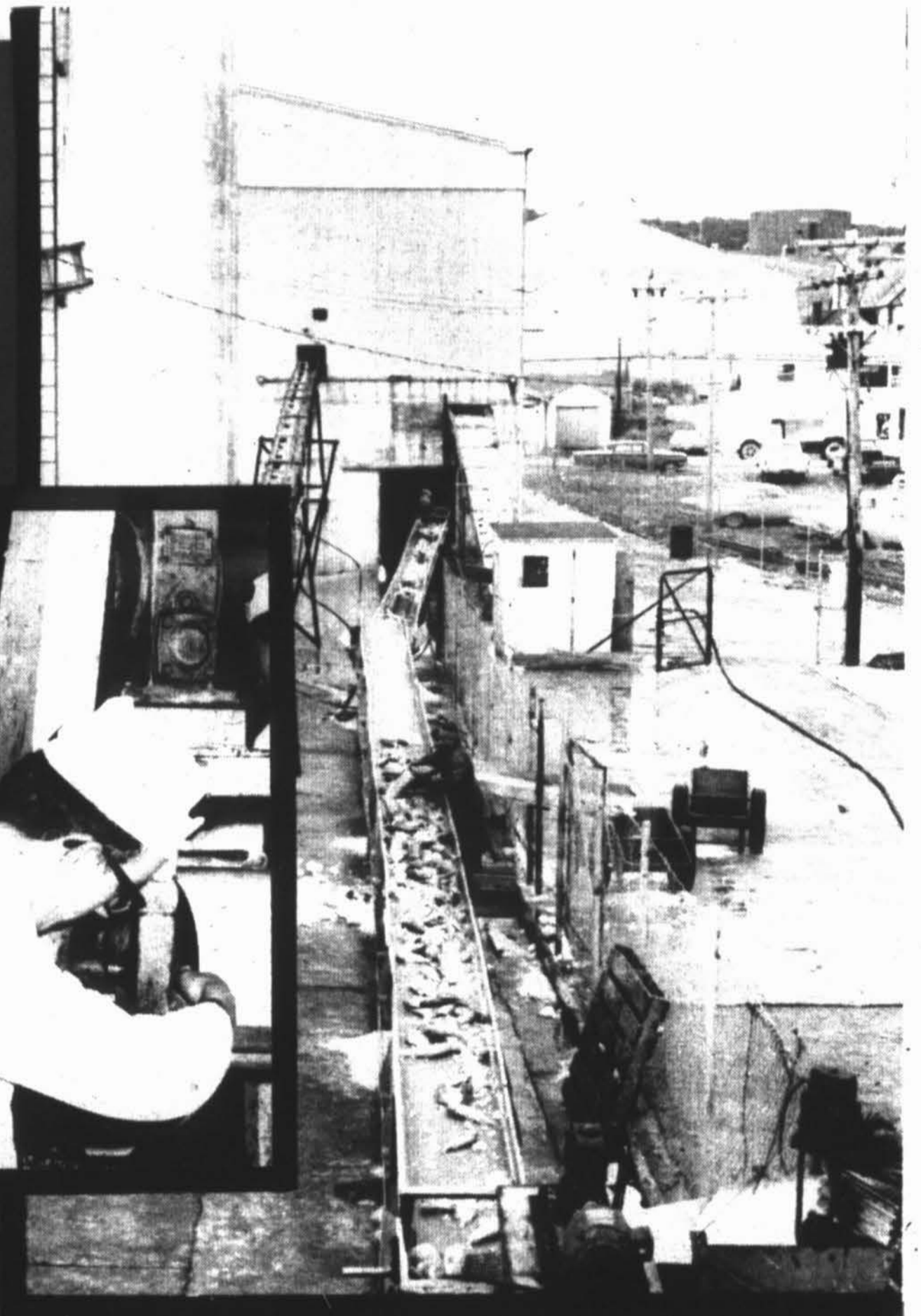



**The Forests Of Newfoundland
and Labrador Are A Natural
Heritage of Our People.**



**The Liberal Government Maintains
That Our Forest Must Come Under Strong
Public Control.**

**That's The Liberal Position
and That's What The
Liberals Are Going To Do.**

**The Liberal Government
are determined to build
one of the biggest
Agricultural Industries
in Atlantic Canada.**

**It will feed our people
and employ our people,
using our own
natural resources.**

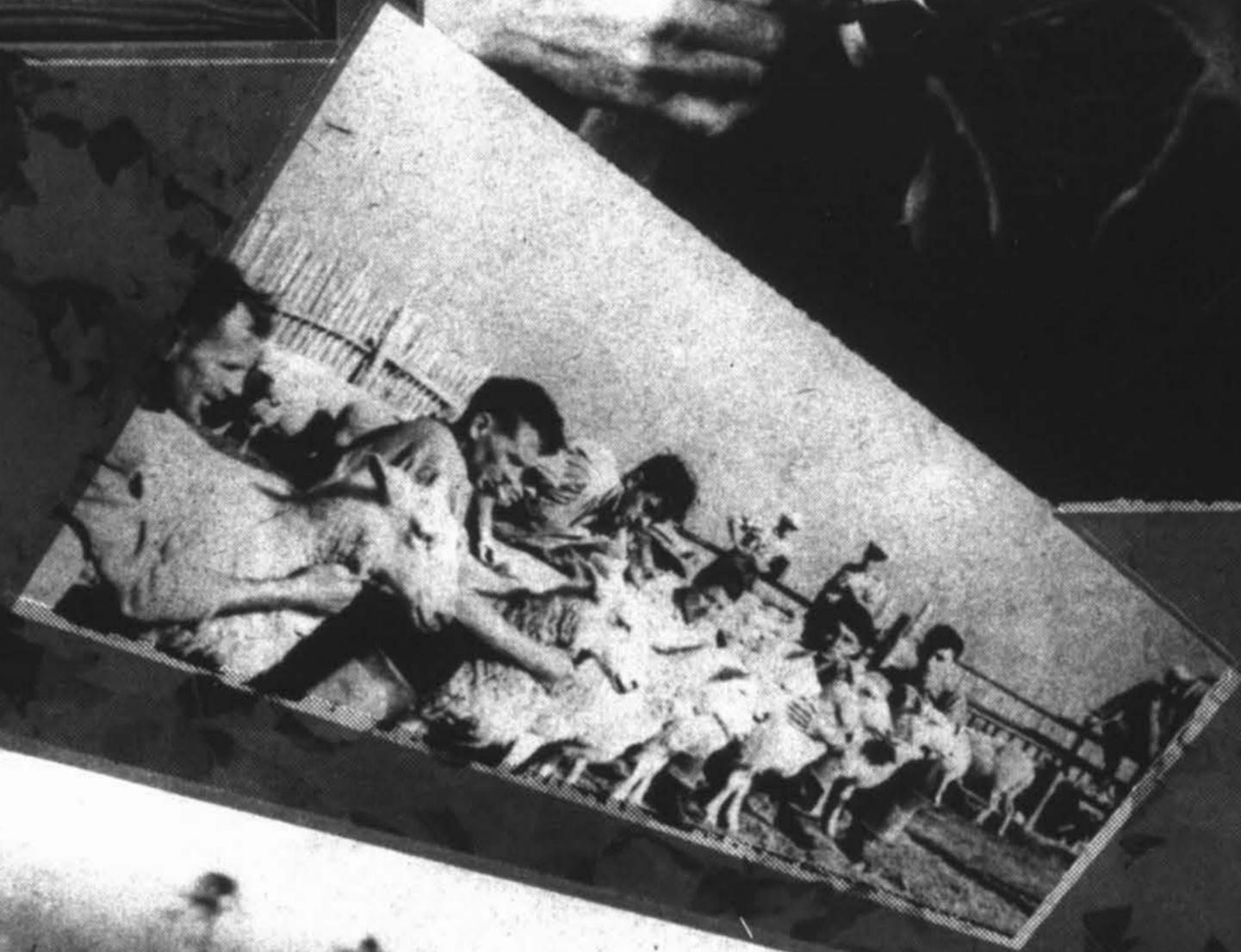

**The Liberal Party
Cares About The
Physical Education
of our Youth and
has developed
Programs in all
Fields of Sports
and Athletics**

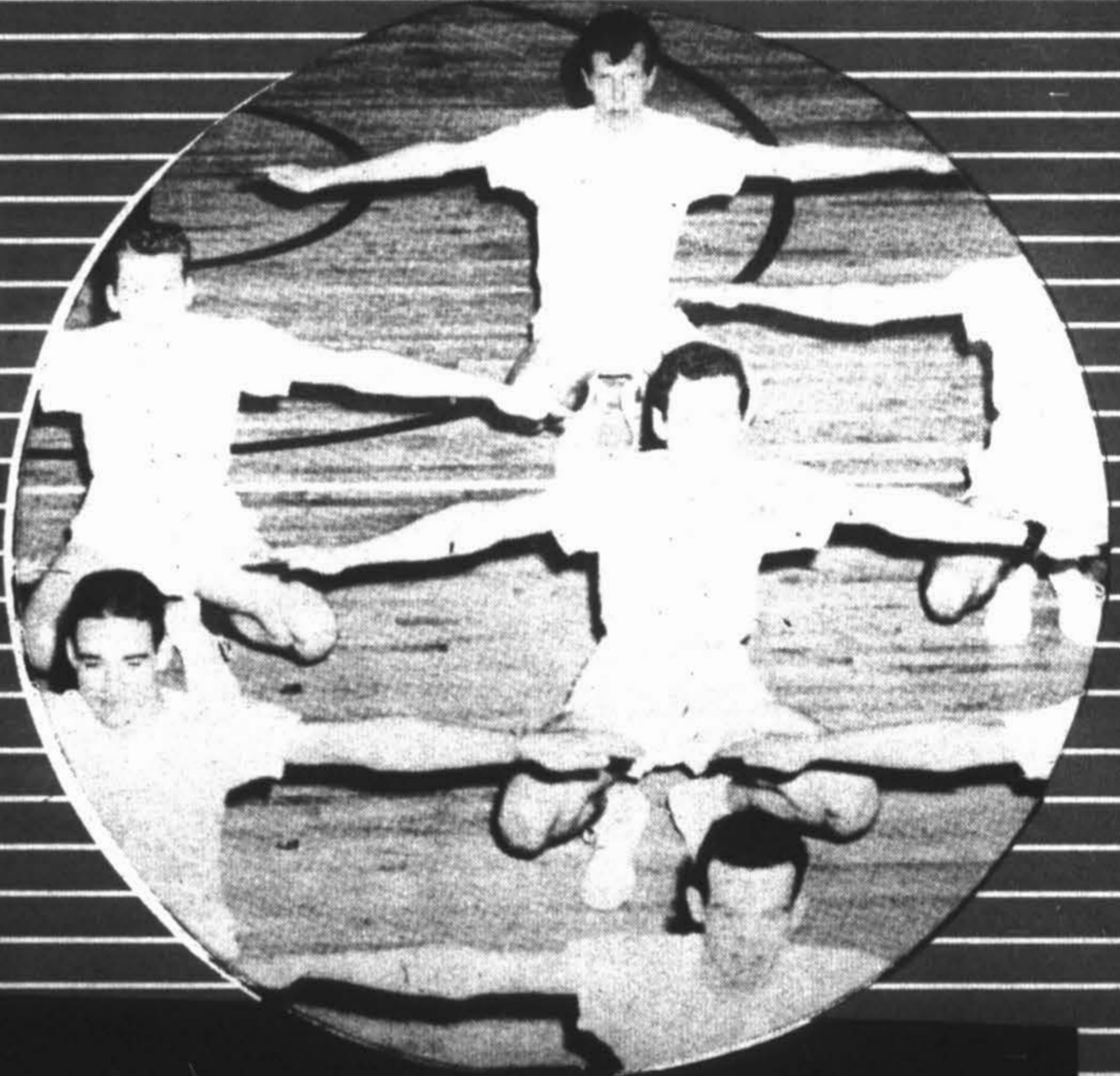

**LIBERAL POLICIES HAVE
MADE IT POSSIBLE . . .**

**No Matter Where You Live In
Newfoundland Today, The Finest
Educational Opportunities Are
Available To You And Your Children**

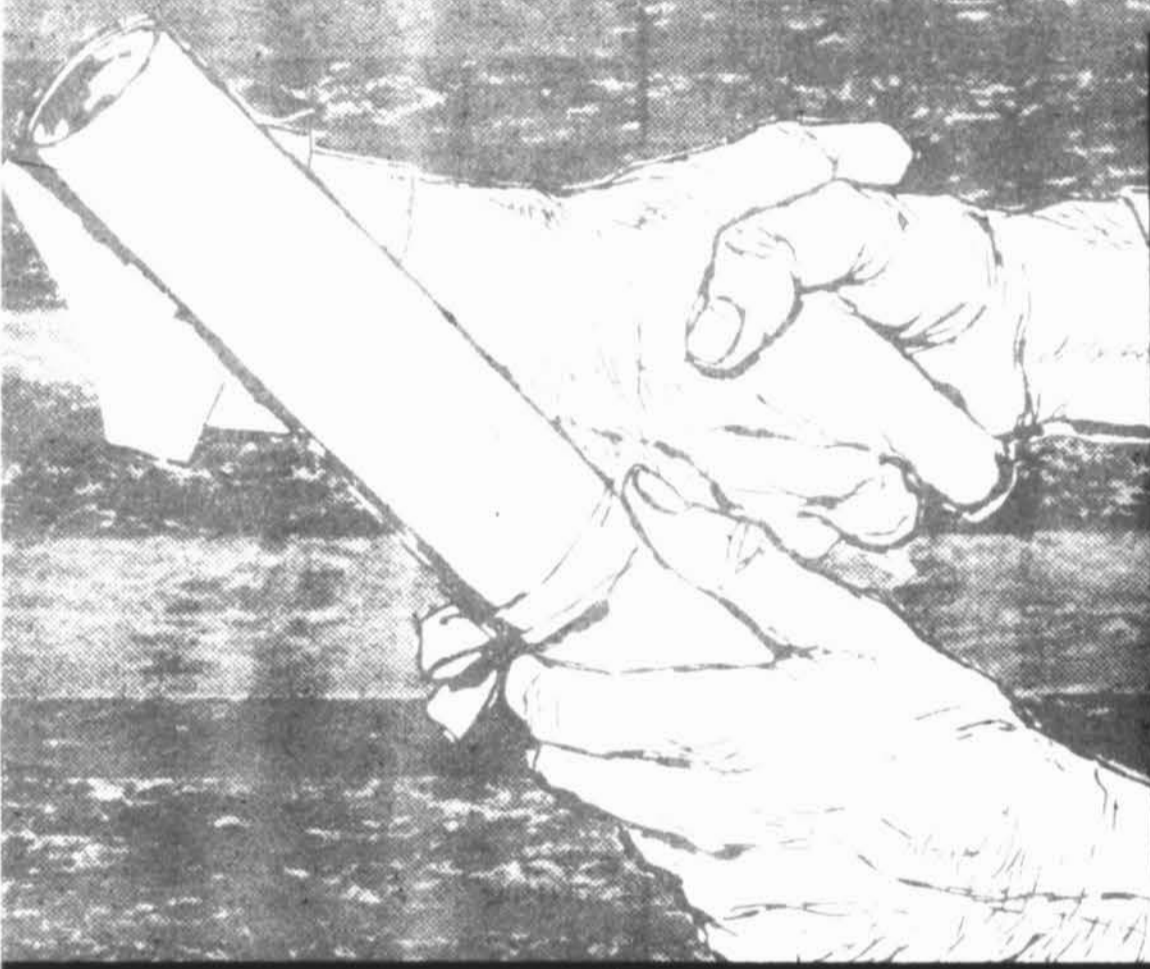

Keep Newfoundland in Good Hands — Vote for the Liberal Team X

